EXTRA

DOLAN IS INDICTED

THE WEATHER

Fair today and Sunday; rising temperature, gentle to moderate northwest winds.

AVERAGE TEMPERATURES

BOSTON AMERICAN

EVENING

NEW ENGLAND'S GREATEST EVENING NEWSPAPER

The only Boston evening newspaper with direct news services—from Associated Press and International News Service

VOL. XXXIV—NO. 177

SATURDAY, OCTOBER 16, 1937

PRICE 2 CENTS

7★ CLOSING STOCKS

BOY KILLS MAINE PAIR

Quinn Plans Martial Law At 'Gansett

BULLETIN

Martial law may be declared to prevent the opening of Gansett race track on Monday, it was indicated today by Governor Robert E. Quinn following a conference with his Adjutant General Herbert B. Dean, head of the state militia.

By JAMES J. DELANEY

(Boston Evening American Staff Correspondent)

PROVIDENCE, R. I., Oct. 16—A "plan" to open the million-dollar Gansett Park on Monday—but not under the management of Walter E. O'Hara—has been decided upon by Governor Robert E. Quinn, it was revealed here today.

Following a conference with Attorney-General John P. Hartigan and other close members of his official family which ended at an early hour today, Governor Quinn announced:

"A plan has been reached. It will be announced later today."

Governor Quinn would make no further statement in explanation.

ROCK PLANS RACES

As the chief executive fought tooth and nail to keep O'Hara from opening the track, the Rhode Island racing mogul stated over his Supreme Court victory which quashed the racing division's suspension of the fall meeting, went ahead with plans to begin racing Monday.

But adding to the confused situation, as far as horse racing on

Continued on Page 10, Column 8

3 MORE NITES

GREYHOUND RACING

TONITE $3000.00 All-American DERBY

WONDERLAND REVERE

167 Co-eds Flee Blaze At College

Slippery Rock Girls Escape Scantily Clad; Fire Loss $400,000

SLIPPERY ROCK, Pa., Oct. 16 (AP)—One hundred and sixty-seven coeds escaped safely in nearly attire this morning from a fire which swept historic North Hall on the campus of Slippery Rock College.

Nobody was injured. The office of President Charles Miller estimated the damage at approximately $400,000.

The fire originated in the kitchen where preparation was under way for an all-night dinner tonight to Homecoming Day, and the annual football game with Westminster College.

Hundreds of alumni and other visitors gathering for the game saw the building, a three-story frame and brick structure, engulfed in flames enveloped it.

Slippery Rock was the highly publicized football team which met in Boston University's worst defeat at Fenway Park. Its unusual name brought it a tremendous amount of attention in football circles before the game.

U. S. Accepts Bid To Peace Parley

Washington, Oct. 16 (AP)—The United States formally accepted today an invitation to participate in the nine-power treaty conference over the Far Eastern crisis at Brussels on October 30 and designated Norman H. Davis to head this government's delegation.

Secretary Hull said the delegation probably would sail the middle of next week.

Other members of the American group will be:

Dr. Stanley Hornbeck, special political advisor to the Secretary of State on Far Eastern affairs.

J. Pierrepont Moffet, chief of the State Department's European division.

Robert T. Pell, an attache of the European division and Charles E. Bohlen, also attached to the European division.

The general expectation was that the delegation will sail from New York on the United States liner Washington next Wednesday.

U. S. Navy Man Killed

BATAVIA, N. Y., Oct. 16 (AP)—Charles M. Smith, Jr., 30, of Everett, Wash., a boatswain's mate in the United States Navy, was killed today when his automobile struck a tree near here.

Balances and Receipts

WASHINGTON, Oct. 16

Treasury balance $2,807,985,503

U. S. customs receipts $10,585,830

Grand Jury Indicts Dolan

EXTRA

Edmund L. Dolan, ex-city treasurer, was indicted today by the Suffolk county grand jury, his counsel was notified by District Attorney Foley's office.

A secret indictment was returned today by the Suffolk county grand jury hearing evidence in the case of former City Treasurer Edmund L. Dolan.

The grand jury action came after one more witness, Harold Simpson of Coolidge Street, Brookline, alleged to be former treasurer of Dolan's Legal Securities Corporation, testified.

Following the return of the indictment to Judge Harold P. Williams of superior court, the Grand Jury adjourned until Monday morning, when more evidence in the Dolan case will be heard.

By order of the court, Dolan is liable to the city for approximately $175,000 alleged to have been made through illegal bond transactions.

WARRANT ISSUED

The finding of the court upheld the city's charge that Dolan used the Legal Securities Corporation, his own company, as a means of fraudulently making large secret profits.

After the return of the indictment, a warrant for the arrest of the person named was handed to Sergeant Maurice Sullivan and Inspector Martin J. Conroy of the district attorney's office by Assistant District Attorney Frederick T. Doyle who is in charge of the case.

CONFERS WITH JUDGE

First indication that an indictment would be returned came when Doyle went to the judges' lobby and conferred with Williams in vain until the grand jury session was over.

Meanwhile, Corporation Counsel Henry E. Foley said he does not intend to proceed as yet against the 14 holding companies which conveyed Dolan during his years in office under former Mayor Curley.

1000 Idle in Fisher Dispute

FLINT, Mich., Oct. 16 (AP)—A thousand employes of Fisher Body Corporation Plant No. 1 were idle for three and a half hours yesterday because of a labor dispute involving six workmen. The night shift resumed work.

CIO Renews Peace Bid To AFL

ATLANTIC CITY, N. J., Oct. 16 (AP)—The CIO again asked the A. F. of L. today to send representatives to a peace conference in Washington Oct. 25 "with or without committments."

Philip Murray, chairman of a special committee named to arrange peace meetings, said another week had elapsed "without any word from representatives of the federation" since the CIO's last proposal at Denver.

"Our committee will meet your committee (Willard Hotel) Washington, October 25, with or without committments as you prefer.

"If you decide to cease quibbling and attend conference advise me Pittsburgh."

John L. Lewis, chairman of the committee for industrial organization, declined to comment on the latest move in maneuvering which many labor leaders hoped would lead to a united labor movement.

The decision of Lewis and his leaders came today after they had studied for several hours a telegram late last night from the Federation executive council meeting at Denver.

Although none attempted to interpret the telegram, it appeared to most observers that the CIO had decided to recede from its announced principles and to reach a settlement on its own terms.

JOHN D'S KIN IS BRIDE

Miss Mary Adeline Prentice, granddaughter of the late John D. Rockefeller. Miss Prentice becomes the bride today of Benjamin D. Gilbert in Williamstown. Story on Pg. 3.

Doctor, Wife Strangled, Taken on 450-Mile Ride

A high school boy's ghastly, 450-mile odyssey of murder ended today at North Arlington, N. J., near Newark, where the battered bodies of an elderly Maine physician and his wife were found in a parked automobile. The boy, found sleeping in the car with his dead passengers, coolly admitted the crime, police said, and traced the entire course of his ghoulish road tour.

'I Confess —'

NORTH ARLINGTON, N. J., Oct. 16 (INS)—The full text of 18-year-old Paul N. Dwyer's confession, as released by Police Chief George Shippee, follows:

At 5 p. m. Wednesday night there wasn't anybody home and I called the doctor to treat me.

He and I were in the bathroom of my house. He told me that a girl I was going around with was an expectant mother.

I hit him in the face with my fist and he fell and struck his head on the bathtub. I could not quite knock him out.

I went downstairs and packed some things. When I went upstairs again the doctor was coming to.

So I put a belt around his neck and choked him and then I hit him on the head with a hammer.

I though of a getaway and decided to take him with me.

I brought his car up from in front of his house (the two families lived within a few houses of each other) and around through the side to my house. I carried his body downstairs.

I put the body in the trunk carrier in the rear of the car.

I drove around for about an hour and then thought I would

Continued on Page 2, Column 2

The murdered couple were Dr. James G. Littlefield, 65, and his wife, Lydia, 64, of South Paris, Me.

The physician had been bludgeoned and strangled. His body had been jammed into a trunk at the rear of the car.

[illegible] Littlefield's body lay on the floor under a rug. She also had been strangled.

The [illegible] Littlefield normally said he was [illegible] to South Paris [illegible] Wednesday afternoon.

As the couple motored from Maine [illegible] Dwyer [illegible] Maine automobile.

SEEN BY SEVERAL

That he drove through three New England states with the body of his victim in the trunk of the car was [illegible].

Joseph Fernando Francis told at South Paris [illegible] several persons had seen Dwyer and his two companions [illegible] Wednesday [illegible] through Boston on the Lafayette [illegible].

"REMARK" BLAMED

According to Dwyer's [illegible] confession, Dr. Littlefield was slain in the boy's home after he had made a remark about my girl friend."

Mrs. Littlefield was callously murdered Friday morning on the highway between Portland and South Paris when she accused Dwyer of murdering her husband, according to the boy's story.

Police quoted Dwyer as saying that between Wednesday and Friday while riding with Mrs. Littlefield with her husband's body in the trunk, he passed through Boston.

FOUND SLEEPING IN CAR

The shocking discovery of the double crime came after two North Arlington policemen had found Dwyer sleeping in the doctor's car in a dark lot bordering the highway which separates North Arlington from Lyndhurst.

Dwyer had $197 in his possession

Continued on Page 2 Column 6

HARVARD VS. NAVY

At Municipal Stadium, Baltimore, Maryland—Time 2 p.m.

HARVARD				NAVY
Player	Wt.	Pos.	Wt.	Player
Green	165	LE	195	Fike
Kevorkian	210	LT	190	Bergner
Nee	190	LG	198	Player
Wilson	184	C	180	Fincher
Allen (C)	180	RG	175	Dubois (C)
Booth	190	RT	203	Hysong
Daughters	181	RE	170	Powell
Boston	190	QB	165	Case
Oakes	161	LHB	170	Cooke
Foley	161	RHB	175	McFarland
Struck	185	FB	185	Antrim

SUBSTITUTES

HARVARD—Kennedy, Hedblom, Burnett, Jerome, Winter, Smith, Coleman, Jamroch, Klein, Harding, Barkin, Downes, Pope, Glueck, Hallett, Downing, Roberts, Cohen, Johnson, Schmidt, Cheever, Braley, McDonald.

NAVY—Emrich, Coward, Worden, Lynch, Wood, Ingram, McGrath, Gunderson, Sobalk, Ghrequiere, Gillette, Andrews, Reimann, Seay, Jarvis, McMullin, Hansen, Braugham, Whitehead, Gurner, Van Meter, Franks, Minville, Anderson, Spector, Corbett.

OFFICIALS

Referee—F. A. Gelges, Temple. Umpire—Tom Thorp, Columbia. Head Linesman—L. A. Young, Penn. Field Judge—J. L. Reagon, Villanova. Four 15-minute periods.

HOLY CROSS VS. GEORGIA

At Fenway Park, 2:00 p. m.

HOLY CROSS				GEORGIA	
No.	Name	Pos.	Wt.	Name	No.
44	Histen	LE	196	Maffett	37
17	DeJaney	LT	219	Davis	57
25	Collins	LG	196	Tinsley	29
62	Bowman	C	210	Lumpkin	39
48	Turner	RG	195	Trontman	47
30	Shields	RT	227	Badgett	56
61	O'Melia	RE	183	Gillespie	23
24	Ouellette	QB	181	Young	13
20	Cahill	LHB	171	Hunnicut	27
23	Giardi	RHB	171	Vandiver	35
25	Osmanski	FB	189	Hartman	31

HOLY CROSS—Gallogly (14); Paraskin (15); La Tanzi (16); Titus (18); Montgomery (32); Burns (29); Bartolomeo (31); Richorn (33); Garavimas (34); Captain Mautner (36); Tusmiani (37); Bogdan (39); Carr (40); Ball (41); Hazell (42); Zimitt (44); John Delaney (49); Walewski (50); Rens (52); Sarno (53); Tullis (54); Manoli (55); Bergstrom (56); O'Reilly (63); Graham (66); Kelley (67); Teague (69).

GEORGIA—Cleveland (4); Williams (5); Moss (6); Geer (7); McCaskill (10); Simonton (11); Ehrlick (14); Roddenbery (15); Cavan (16); Holland (17); Richards (18); Hodgson (19); Miller (20); Jones (21); Stevens (22); Barbre (24); Cato (25); Mims (26); Mathews (28); Eldredge (30); Fordham (32); Salisbury (33); Thomas (34); Towns (36); Bonner (38); Johnson (40); Milner (41); Smith (42); Wilfong (43); DeCharleroy (44); Milton (46); Wilhite (48); Tharpe (49); Self (51); Pinckney (62); Williams (55); Haygood (54); Long (55).

Reprint of All Human Problems in Boston Sunday Advertiser---See Page 5

Kennedy Says Roosevelt Likely to Balance Budget

Believes Tax System Can Be Adjusted For More Revenue

HYDE PARK, N. Y., Oct. 16 (INS)—President Roosevelt has "a very, very good chance" to balance the budget, Joseph P. Kennedy, chairman of the maritime commission, declared after a visit to Hyde Park.

Kennedy declared the President is set on bringing the government out of the red.

The maritime chairman personally expressed opposition to the capital gains and undistributed profits taxes as now levied. He said it was his firm conviction both could be adjusted downward and bring the Treasury as much revenue than it now gets from those sources.

DISCUSS SHIP SURVEY

In addition to budget-balancing, Kennedy said he and the President discussed a survey the maritime commission is now making to establish a long range policy for the American merchant marine.

Definite recommendations regarding future subsidy probably will be ready for presentation to the special session of Congress, which meets next month, he said.

Maritime labor problems also were taken up with Mr. Roosevelt. Kennedy lately took a strong position against CIO ship strikers. Pending one group "fair-wage" bill proposing they be put in irons.

HITS ALDRICH ON STOCKS

The report to Congress may contain some observations on the labor matter, Kennedy said, although not necessarily any recommendations for legal steps.

Because of his experience as a financier, Kennedy was queried about the current stock market slump. He concluded that business now being sustained probably would result in smaller revenue from taxes than the treasury estimates had anticipated, but still insisted Mr. Roosevelt's prospects of balancing the budget were bright.

Kennedy took sharp exception to the statement of Winthrop Aldrich, chairman of the Chase National Bank, that present margin requirements are unreasonable.

JOSEPH P. KENNEDY REAR ADMIRAL E. S. LAND

Joseph P. Kennedy, chairman of the maritime commission and former SEC head, shown at left with Rear Admiral E. S. Land in recent picture, is convinced after interview with the President that Roosevelt has a "very good chance of balancing the budget." Kennedy also commented on the need of tax revision to get more income for the Treasury.

Accused Maine Killer Is Son Of Nurse

Sheriff and Prosecutor Off for Jersey to Return Dwyer

SOUTH PARIS, Me., Oct. 16 (INS)—Sheriff F. F. Francis and County Attorney Robert T. Smith of Oxford County started on a quick trip by motor and airplane for New Jersey today to return for trial Paul Dwyer, 18-year-old Paris Hill youth accused of slaying Dr. and Mrs. J. G. Littlefield residents of this town for 35 years.

Dwyer, son of a practical nurse long connected with Hebron Academy had been highly respected here and had no police record. He had several friends among the girls of this town as the Paris Hill district.

The sheriff and county attorney were told over long distance telephone that young Dwyer would waive extradition. He will be returned by airplane and lodged in Oxford County jail pending trial, probably November 2, before Judge George L. Emery in superior court.

MOTHER DOCTOR'S NURSE

The mother of the youth accused of killing the aged couple and driving with the bodies over New England, practiced today.

She had resided with her son in a little cottage on Paris Hill. Her husband was divorced years ago, disappeared and was thought to have died.

After serving as nurse at Hebron Academy for many years Mrs. Dwyer retired to her home and has been on call duty for Dr. Littlefield among other physicians of the district.

Her son during the past two years has served as chauffeur for summer residents and Dr. Littlefield. He had always been known as quiet and normal and had never been in trouble.

Dr. Littlefield and his wife were found in their parlor, killed by blows. The doctor has been practicing medicine here for at least

Continued from First Page

DOCTOR ALWAYS ON JOB

He was the old fashioned family doctor type and gave long hours and every effort at his command.

Neighbors said they had seen Dwyer for him to answer a call in the old days by horse and sleigh or buggy. He was a big man, although some difficulty in forcing himself to reach the bed of the victims. He was said to have had a hard time with the controls of the automobile.

Dwyer's home in Paris Hill since entering South Paris said Dwyer was of slight build and mild mannered.

If convicted of first-degree murder Dwyer would face a sentence of life imprisonment. There is no capital punishment in Maine.

The whole community was shocked by the tragic news from New York.

SEEN ON THURSDAY

Dr. Littlefield and Dwyer had not been seen in town for several days, neighbors reported today. Sheriff Francis there saw Mrs. Littlefield on the street near her home on Thursday.

Telephone calls to the office of the doctor in his home were unanswered but it was thought by Francis that he had gone to Portland and his wife were taking an autumn vacation to enjoy the foliage.

The sheriff and county attorney interviewed the mother of young Dwyer shortly after the house and talked with his neighbors and associates before starting for Portland by automobile. At Portland they will take an airplane to New York via Boston. They planned, they said, to return young Dwyer by the same route.

School for Servants

LONDON (AP)—Ten residential and 30 non-residential centers for training girls in domestic service and hotel work are being started by the British government.

Tobin's Father Charges Name Was Forged

Signature on Manser Papers Is Called Fraudulent

Topping a week of sensational developments, charges that the forged name of James Tobin, father of Mayoralty Candidate Maurice J. Tobin, appeared on the nomination papers of a rival aspirant today were tossed in the lap of the Boston election commission.

The allegations were made by former City Assessor Timothy W. Murphy of Jamaica Plain, who declared the name was fraudulently placed on the papers of Charles L. Manser, Republican candidate.

Murphy produced photostatic copies showing the name of a James Tobin of 107 Calumet street, Roxbury, the address of the school committeeman's father.

TOBIN DENIES SIGNATURE

Informed of the purported signature, the senior Tobin categorically denied he had signed any papers but those for his own designation.

Dyne hand writing experts today continued their examination of police listing cards in an effort to determine more definitely whether the faker found on Charles Tobin, The experts are Elizabeth McCarthy, Wilson Turner and George Smith. The last named is employed by the Boston police department. He has already examined 11,000 signatures on police cards from Roxbury, Dorchester, Jamaica Plain, South Boston and Dorchester.

Today, Smith is examining cards from Hyde Park. None of cards he has thus far examined is similar to the four signatures on Charlestown.

Police officials have the situation in a Boston gentleman's agreement look like the handwriting of the questioned cards, but are not certain that the same handwriting is involved.

NEW TESTS PLANNED

Experts today plans to examine the signatures of several thousand more persons in an effort to find an exact duplicate.

Manser was not available for comment today. Manser's attorney, Joseph Lee, declined to comment.

Declaring he had anticipated something as sensational as this, Samuel Murphy, an ex-chief Forest Mayor Malcolm E. Nichols, a supporter of Manser, said:

"The charge Manser and were brought in order to draw his fire. The face of things is changed."

Nichols suggested that Tobin's name be withdrawn.

HEARING TUESDAY

Together with other matters of importance, the commission will consider the advisability of the commission at public hearings to-morrow, Tuesday and Wednesday.

Murphy has also filed disqualification papers against candidates Marcellus Brett, Daniel Coakley and Alonzo B. Cook.

In Cook's case it was charged that the papers of 1,000 registered voters were forged to his petitions.

As yet, District Attorney William J. Foley has assigned two investigators to determine who were responsible for the alleged fraud and it was said that more than two persons face possible indictment.

Foley's sleuths, it was declared, have furnished the names of the alleged perpetrators of the forgery. He will place them before the grand jury as soon as his investigation is complete.

5 Dead in Second Dutch Air Crash

THE HAGUE, Netherlands, Oct. 16 (AP)—Five persons were killed today in the second crash in a week of Dutch naval planes in the East Indies within three days.

The accident happened near the Island of Banka, it was said, but further details were available here.

Tobin's Father Listed

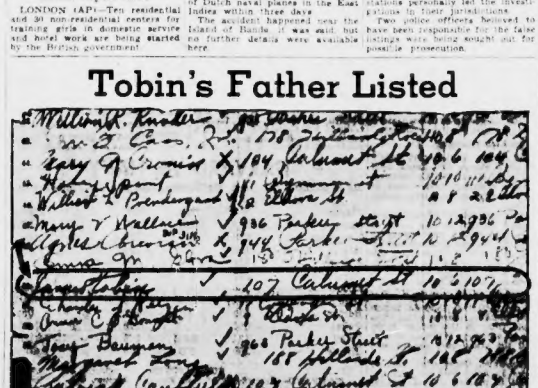

Political circles buzzed today with speculation as to the results of finding on the nomination papers of Charles Manser, mayoralty candidate, the name of James Tobin, father of Maurice Tobin. The elder Tobin branded the signature, shown in circle, as a forgery.

Welfare Department Aides Denounced by Santosuosso

Will Fire All Cranky Probers, if Elected Mayor, He Says

Charges and counter-charges and investigations of the investigators and a fair department were bandied today in Attv. Alfred Santosuosso of Hyde Park, candidate for mayor, who declared that if elected one of his first acts would be to investigate reports which have been coming to him for months past concerning the welfare department and "certain activities" of Welfare Commissioner Timothy W. Murphy.

Murphy, with republican endorsement in their dealings with all departments of the city government, has accused the mayoralty candidate of the coming fight seeks to embarrass the administration of Mayor Mansfield.

Santosuosso declared that he has no such intention, but that he will do all he can to investigate the welfare department if elected.

"I have received many complaints from persons who have had dealings with the welfare department," he said. "I have been told that investigators have been sent to the homes of persons who have applied for relief and have made it very embarrassing for them. I have been told that investigators have been sent to the homes of persons who have applied for relief and have made it very embarrassing for them. I have been told that investigators have been sent to the homes of persons who have applied for relief and have made it very embarrassing for them.

"

Helen Hughes Gets Royal Welcome in Hollywood

Talent Quest Winner Visits Big Stars At Studios

CULVER CITY, Calif., Oct. 16—Helen Hughes, winner of the Boston American-Metro-Goldwyn-Mayer Film Talent Contest stepped off the American Airline plane at Glendale yesterday and shortly after, obtained her initial and thrilling glimpse of the movieland capital.

Accompanied by her chaperone, Miss Hughes was greeted in true film fashion.

Flash bulbs exploded as photographers snapped her picture to newspapers were all primed to take down her first impression.

WHISKET TO HOTEL

But little time was allowed for questioning at the airport. Instead the two were hurried in a waiting limousine and whisked away to the hotel Ambassador, where a suit of thrifty blue and white serge, ever-lasting the spacious grounds, awaited them.

Although the trip had been a long one, lack of sleep from sheer excitement didn't at all dampen Helen's desire to visit the studio on her first afternoon in California.

"It is all so different from Maine," she remarked as the car wound it's way toward the Metro-Goldwyn-Mayer studio in Culver City. **The hills seem so high and the lowlands so low. Now in Maine, th hills seem low and the lowlands seem high."**

Once at the studio, however, there was little time to think of the topographic differences of Maine and California.

SEES STARS AT WORK

For three happy hours Helen traveled from one set to another, watching stars busy at their acting through the making and watching experiments disconcerting the Wizard of sound in films. In short getting just a hurried glimpse of the workings of a film studio. Scurrying over the surface of the studio in which she will soon have an active part.

Everywhere a number of familiar faces were seen, giving Helen an opportunity to meet a few of the celebrities with whom she will be working. Bert Wheeler, Robert Woolsey and Lewis Stone all working in Hal Mart of Berkeley Town Hall. Robert Young and James Stewart were working currently in "Navy Blue and Gold." Helen Hayes, Madge Evans, Fanny Brice, Lionel Barrymore and Rita Burke on the Essex Hotel set. Spencer Tracy and Mickey Rooney, Tracy and Lewis Stone all working in Hall

Italy to Recall Troops in Spain

9-Power Committee Hears Promise of Duce's Aide to Co-operate

LONDON, Oct. 16 (AP)—Count Dino Grande, Italy's delegate, told the non-intervention sub-committee today that Italy "accepts the proposal for partial withdrawal of a certain number of volunteers" from the Spanish civil war.

The nine-power sub-committee adjourned until next Tuesday after hearing statements by the British, French, Italian and German members.

The nine diplomats meeting in a secret atmosphere at the British Foreign Secretary Anthony Eden's demand for prompt action, heard Count Grande promise that his country's loyal and firm desire to cooperate.

The only question before the meeting was that of withdrawing foreign volunteers, especially Italians, from the Spanish war. To remove the principal source of discord that is generating the Mediterranean conflict and separate from Spain.

URGE SPEEDY ACTION

In offering cooperation Count Grandi, however, specified that withdrawals must be equal quantities from both sides.

This, he said, was to be regarded as a substantial beginning of the application of the formula for the evacuation of foreign volunteers from Spain.

The British and French spokesmen again pressed all members to urge speedy action on their governments.

Count Grandi suggested that both Spanish factions be approached for the same purpose in Spain.

The Italian note, reason to protest against the interference which it charged was a very short time a definite number of volunteers should be withdrawn from each side.

Final arrangements be made to ensure there should be no new departure of volunteers from any country.

That a system of control be established on the lines of the Van Zeeland advisory report which outlined a scheme for rebuilding non-intervention machinery in Spain.

Soviet Russia, which has persistently opposed the withdrawal of volunteers, was not represented at the meeting.

Ambassador Corbin, for France, outlined five points of the Anglo-French withdrawal plans and said if these were accepted the French government would feel constrained to reserve to themselves the rights of action.

The five points outlined by the French ambassador were:

1. Immediate withdrawal of volunteers.

2. That after an international commission had reported volunteers had been and were being withdrawn in a satisfactory manner certain of the rights which the initial treaties grants to belligerents should then be granted.

3. That the governments represented on the committee should exercise all their influence with the two Spanish factions to ensure within a very short time a definite number of volunteers should be withdrawn from each side.

4. That arrangements be made to ensure there should be no new departure of volunteers from any country.

5.

No Tiresome Research!

You Can Win With Ease In The
BOSTON EVENING AMERICAN
$20,000.00 HUMAN PROBLEM CONTEST

The Largest Cash Award Ever Made By A Boston Paper

The Rules in a Nutshell

- ★ The Editors of the Boston Evening American have written and illustrated 90 short stories that deal with HUMAN PROBLEMS.
- ★ One story will appear daily for 15 weeks. Each week six will appear. Each six represents a Set. There will be 15 Sets.
- ★ Each story has been written and illustrated so that you may with skill and judgment be able to find the correct conclusion.
- ★ Each story will have clues in the text or illustration that will point to the one correct conclusion. (Stories are taken from fiction, fable, history and the pages of this paper.)
- ★ The contest began October 4th 1937, and ends January 22nd, 1938.
- ★ Anyone in New England may enter except employees of Hearst Newspapers and members of their families.
- ★ The One Hundred contestants who have most successfully selected the correct conclusions, thereby obtaining the highest grade, will be awarded in the order of their gradings a total of $20,000.00 in Cash. The first award will be $15,000.00 with 99 consolation awards listed on this page.
- ★ NEATNESS is not a factor in the judging of the answers.
- ★ Five judges have been appointed. They will have the original source from which each story was taken as proof of the ONE correct solution.
- ★ In case of ties only the tied contestants will submit an original problem in less than 200 words, this tie-breaking problem will be judged on the ORIGINALITY OF THOUGHT and its Human Quality. Neatness or grammatical construction does not count.
- ★ Every contestant will have an individual file. They will receive an acknowledgment card of their entry with their contest number.
- ★ THE SETS OF SIX are to be sent in EACH WEEK in a UNIT.
- ★ TEN CENTS must be sent with EACH SET OF SIX. This is required to be eligible for a prize. The contestant will receive in return an illustrated booklet containing 15 original Human Problems. The booklet will be mailed at the conclusion of the contest to the contestants who have completed the ninety problems.
- ★ The judges will have final decision, and by entering you agree to accept their decisions as final.
- ★ The Boston American will publish the correct conclusions following the awarding of the prizes and in case the contestants submit tie-breaking original problems, these will be published in the new department of the Boston American, to be called the HUMAN FORUM.

LOOK FOR THE CLUES IN EACH STORY— THERE IS ONLY ONE CORRECT SOLUTION!

HERE IS STORY No. 12 TO COMPLETE YOUR SET No. 2
SEND YOUR SECOND SET BEFORE NEXT SATURDAY

READ TOMORROW'S **SUNDAY ADVERTISER** FOR REPRINTS OF THE FIRST 12 HUMAN PROBLEMS—*The Perfect Day To Start!*

You can start with the first 12 problems in tomorrow's Sunday Advertiser and have an equal chance with everyone else.

SUNDAY IS THE "PERFECT DAY TO START"—Read the twelve short, interesting stories. The first two have been answered by the editors and you'll find the answers given on the contest page in the Sunday Advertiser. Every story has one or more clues that directly point to the correct conclusion. In many cases you will remember the story and KNOW how it ended . . . but you do not have to look up the original story . . . there's no need for research. The contest is designed so that you can "GO IT ALONE" without anyone's help and you have the same chance as anyone else to win $15,000.00 or one of the other 99 Big Cash Prizes.

START WITH TOMORROW'S SUNDAY ADVERTISER and then every day READ THE BOSTON EVENING AMERICAN IT CAN MEAN $15,000.00 to YOU

YOU CAN WIN FIRST PRIZE $15,000.00 *in Cash!*

Second Prize	$2,500.00
Third Prize	1,000.00
Fourth Prize	500.00
Fifth Prize	250.00
5 Prizes of $50	250.00
10 Prizes of $10	100.00
80 Prizes of $5	400.00
100 Prizes	$20,000.00

Copyright, 1937, American Newspaper Promotion Corp.

HUMAN PROBLEM No. 13 APPEARS IN MONDAY'S BOSTON AMERICAN

New England's Greatest Evening Newspaper

Betty Alden on 'Beacon Hill'

Harriet White Becomes Bride Of Stephen Hibbard Today

By BETTY ALDEN

HISTORIC KINGS CHAPEL is the scene this afternoon of one of the autumn season's most socially prominent weddings . . . when Harriet Farnham White, daughter of Mrs. Harry Kent White of Gloucester Street, becomes the bride of Stephen B. Hibbard, son of Judge and Mrs. Charles L. Hibbard of Pittsfield . . .

Rev. Palfrey Perkins, rector of Kings Chapel, is performing the ceremony, before the dignified white altar which has been decorated with white lilies and ferns . . . The bride's brother is giving her in marriage and the ceremony is being followed by a reception at Mrs. White's home on Gloucester Street . . .

MARTHA CHAPIN

The bridal costume is of white satin, made on simple lines with a tulle veil with a collar of rose point lace falling from a cap of the same lace . . . Her bouquet is of gardenias and bouvardia . . . Mrs. L. Lawrence White of New York and Mrs. Henry Kent White of Boston, sisters-in-law of the bride, are wearing gowns of green moire with short trains, for their part in the ceremony as bridal attendants . . .

In place of bridal finery are the bridesmaids' gowns of velvet and gold leaves with short veils, and they are carrying large bouquets of brilliant mixed chrysanthemums . . .

Charles Hibbard, Jr., husband of the former Grace Cushing, is attending his brother as best man, while ushering the guests to the correct little box stalls in the chapel are the Messrs. Robert S. Hibbard, S. Harley Jones and Zenas C. Coit of Pittsfield, Thomas Little and Hugh Morton of Boston and Donald F. Hyde of Detroit . . .

The bride's mother is wearing a gown of black velvet with a matching hat and Mrs. Hibbard's gown is of deep wine red velvet . . . The bride, who is a member of the Junior League and Vincent Club, graduated from Wheaton College in 1934 . . . Mr. Hibbard is a graduate of Williams with the class of 1929, and Harvard Law School . . . After Dec. 1st they will be at home at 20 Fairfield Street . . .

Among the prominent out of town wedding guests are Mr. and Mrs. Robert P. Burnett, the former president of the Vincent Club, and her husband, Mr. and Mrs. Frederic H. Crane of Dalton, Mr. and Mrs. Samuel G. Coit and Miss Coit of Pittsfield and Mr. and Mrs. Morgan Smith of Pittsfield . . . Last evening the entire bridal party and out of town guests were entertained at a small dinner dance at the Studio Club, preceded by cocktails at Clara Dupee's and today Mr. and Mrs. Burnett gave a luncheon at the Ritz for the bridal couple and their attendants . . .

Ball Invitations To Be Sent Out

PENS ANT PENCILS will make a rush undertaking of sending out the invitations Mrs. Ching Chapin's Brookline home Monday afternoon, when a crowd of energetic committee workers gathers to address invitations for the Crimson and Blue Ball which will be held at the Hotel Statler on Friday evening, November 19th, the night before the Harvard-Yale football game . . . By the middle of next week letter carriers at most of the dormitories in New England, New York and Pennsylvania will be delivering cards requesting Mr. This and Miss That to attend the Crimson and Blue Ball, which will aid cancer relief work in Boston . . .

Members of the invitation committee who will convene for Monday's scribble fest are Martha Chapin chairman, Eleanor Claflin, Mrs. Roger Cutler, Jr., Mrs. Nicholas Danforth, Margaret Burnett, Louise Harding, Mrs. Robert S. Hurlbut, Mrs. William Loomis, Constance Matless, Margaret Macomber, Frances McElwain, Margaret Motley, Jane Razie, Charlotte Rantoul, Mary Elizabeth Reece, Mrs. Franklin Reece, Jr., Celina Robbins, Marjorie Saltonstall, Jean Tuckerman, Frances Sortwell, Mrs. Richard Walters, Jr., Catherine A. Johnson, Frances C. Howell and Mrs. Kenneth Weir, Jr. . . .

• • •

Beautiful Gowns at Frost Wedding

JANE FROST'S WEDDING yesterday afternoon to Nathaniel Clark was one of the most beautifully costumed nuptial affairs we have ever seen . . . even in the movies . . . From the time the limousines began to drive up to let out their fashionable guests, till the bride and bridegroom emerged from the church to smile radiantly at the battery of news photographers, the affair was very picturesque and touching.

The beauty of Jane's white velvet gown was in its simplicity . . . her tulle veil fell from a coronet of orange blossoms and her only jewels were a diamond and emerald bracelet and her engagement ring, which, of course, she wore on her right hand . . .

The bridesmaids were clad in Grecian gowns of shimmering green and gold lame, which were so exquisite that even the most fashion-conscious New Yorkers in the audience let out a gasp of admiration as the procession moved up the aisle . . . The gowns were pleated from shoulder to hem, and bound in at the waistline with narrow bands of the fabric . . . the sleeves were long and pleated and they carried huge bouquets of gold, flame and rust chrysanthemums . . .

• • •

President's Son Attracts Attention

OF COURSE THE President's son and his fiancee attracted a lot of attention, even though they tried to slip out of the church unnoticed by ducking under the canopy . . . Anne watched Johnny performing his duties as usher from the pew where she sat with Mrs. Gelston King . . . Nat's sister, Mrs. Philip Smith of Far Hills, N. J., was a distinguished figure in French blue silk with furs and orchids as she was escorted to a front row seat on the right with her own young son and young Tim Clark, son of Nat's polo-playing brother, Tim . . .

Mrs. Richard M. Saltonstall was accompanied by her son and daughter-in-law, the Richard Saltonstalls, and their attractive little daughter, Polly, who has outgrown the pigtail stage and is quite a young lady . . .

Other guests were Mrs. Russell Burrage with her daughter, Anne, Mr. and Mrs. Joseph T. Ryerson of Chicago, Mr. and Mrs. F. Douglas Cochrane, Mr. and Mrs. S. Parkman Shaw, Mr. and Mrs. Samuel Cabot, Mr. and Mrs. F. Murray Forbes, Mr. and Mrs. John Adams, Dr. and Mrs. John Homans, Mr. and Mrs. J. Hampton Robb, Dr. J. Payson Clark, Mr. and Mrs. Lester M. Fifield, Mrs. A. Henry Hersey, Mrs. Brooks Thayer, Mr. and Mrs. Charles E. Mason, Jr., Mrs. Bayard Thayer, Mrs. Joffin E. Thayer and Dr. and Mrs. George O. Clark and family . . .

• • •

Altar Walk Only Few Minutes Away Here

MR. DONALD McKAY FROST of Dover, assisted his daughter, the former Jane Frost, from his limousine as she arrived at St. Andrew's Church in Wellesley to become the bride of Nathaniel Clark, son of J. Dudley Clark of Boston.

Ellen Moseley's Debut Tonight In Hamilton

Four Programs Aid Nursery

School to Benefit From Lectures

It's Not Too Late To Preserve Relishes

By MARTHA LEE

CHUTNEY NO. 1

One pound sour apples peeled, cored and chopped
1 pound white onions, chopped
2 large peppers, seeded and chopped
1 package seedless raisins
1 quart cider vinegar
1 pound sugar
1 teaspoon salt
½ tablespoons mustard
½ teaspoon tumeric

Mix ingredients and let stand for 24 hours. Then cook them one half hour. Let the mixture stand 24 hours longer and then put up in sterilized jars and seal. Delicious with cold meats.

CHUTNEY NO. 2

4 dozen medium-sized ripe tomatoes, peeled and chopped
1 dozen tart apples, peeled and chopped
1 cup celery, cut fine
6 medium-sized onions
1 green pepper, seeded and chopped
1 pound seedless raisins
2 quarts vinegar
2 cups sugar
Salt to taste

Combine the chopped ingredients with the vinegar, sugar, spices and raisins. Boil the mixture rapidly until it is slightly thick and clear. Stir steadily to prevent scorching. Pour into clear sterilized hot jars and seal.

Junior League Tea Thursday

Catholic Clubs Launch Season

Luncheon Is Aid To Rummage Sale

Griffin-Manning Nuptials Held

Self-Made Girl

By HAZEL LIVINGSTONE

CHAPTER 30

All through the dinner that she was too nervous to eat and the long talk of Constance and home and Constance's trip around the world Linda was breathless.

She answered Mr. Scott prettily as she plied him with questions she knew he'd like to answer and she knew she was getting along splendidly.

But she couldn't conquer the breathlessness she felt as though she had been running a long way.

The waiter brought coffee and Clyde Scott lit a cigarette. "Now tell me what's on your mind, Linda. What are you worrying about?"

"Oh, it's nothing serious. Perhaps I shouldn't have bothered you at all, but seeing you Saturday . . . It brought everything back. When Constance and I used to play together, and my mother and father were alive. They're both dead now, you know."

"I've had rather a hard time, here in New York," she went on, when she could trust her voice. "I had almost no money and wanted to continue with my education.

TO CALIFORNIA

"Oh, I want to go far away. I don't know where. Baltimore is even too near—and not Washington. I thought of the Pacific coast. I know a couple of girls who came from San Francisco. I thought, perhaps, I'd like to go there."

Mr. Scott considered.

"There's an old friend, Senator Arnold. He and father were great friends in Washington. By the way, now that I remember it, father thought a lot of you."

She waited while he wrote a letter, and then he gave her the name and some pen and paper.

"Monday is the next Pullman leaves. Be at the station at 10 o'clock and I'll have the letter and tickets there."

"Dear Senator. This will introduce my young friend, Lynn Perry, a classmate of my daughter, and a great pet of father's.

"Lynn had decided that she has had enough of New York she can stand. She is going to San Francisco to look for a position and she is capable of holding a good one, as you will discover for yourself. If convenient, kindly advise her and oblige, Sincerely, CLYDE SCOTT."

Continued Monday

Married Comrades

By ADELE GARRISON

CHAPTER 40

Sandy Benton had gauged correctly his sergeant's reaction to her presence in my car.

Before we had driven a mile, my wheel or finally arrived at Vandebilt Hall and waved a farewell to Sandy. I had a message. On my desk I found awaiting me two letters, one from Mrs. Ellis and the other from Mr. Watson. The first question was a routine one.

Has he anything happened to make me suspect that Captain Braxton's visits and mine upset in a confidential way?

Of course he hadn't. Sandy was a boy. He wasn't old enough to be serious. I put possibly incoming over my social shoulder, he said with a frown, that I was inviting my bridge behind me. I had not. On the last I had received for his care during last few minutes of his duties. I found out that Braxton believes I would weather any storm if he had use a little money. I said. He is not sure, of course. But you know this telephone call he made.

Well, it was a sort of last gasp thing as all bridled unexpected results. He was so excited that he was garrulous, and he told me that he only had his house hold expenses and those of the children off his hands for a month or two he could make another try at it.

"You don't need to say any more," Dicky observed dryly. I see very clearly how you leaped into the breach and told him you'd lend him the money to foot his household bills for the next month or two, plus the college and school blowouts, so he could have his mind free for his great financial moves."

(Continued Monday)

(Copyright, 1937, K. F. S., Inc.)

You Can Have Beauty In 'One Easy Lesson'

FRANCES FARMER practices one of the little beauty tricks that Hollywood teaches . . . always using a sharp eyebrow pencil and "painting" brows in with short strokes rather than a broad, artistical line.

Chart Your Own Course by This 'Direct Attack' Method of World Expert

By ARLINE GOULD

"Your Figure, Madame!"

ALL FOOD FATS EQUALLY FATTENING

By IDA JEAN KAIN

We are fascinated by every new development in diet, particularly if it is rumored to have anything to do with reducing.

That's why the experiments recently made at Columbia University School of Medicine aroused that certain breathless interest of the public.

The experiments did not show one kind of food fat to be less fattening than another.

Dr. Schoenheimer states that regime of calories with heavy

Send for the "Calorie Chart" and the "Pointers to Slimness," which will start you off on your weight program. Write to Ida Jean Kain, care this paper, and enclose a stamped, addressed envelope, large size.

'Shall I Join a Church?' Asks Reader; the Answer Is 'Yes'

By BEATRICE FAIRFAX

Shall I join a church? Do you believe a young person should affiliate himself with a religious organization?

These are the questions a Mel... young woman asks me today.

My reply to both is YES. In the troubled world of today we cannot have too much religion. Frankly, it's my belief that a vast amount of our present national and international troubles may be attributed to a too general lack of faith in the Almighty.

I do not hesitate to say that better we can expect any real peace in this country or any other country, we must make up our minds to feed the soul as well as the body. One starves as readily as the other.

But there is another reason why I strongly recommend church attendance and church activity. There is no better place in all the world for boy to meet girl. There never was and probably never will be a free matrimonial agency.

Go to your church tomorrow. That's the thing to do. Meet your pastor and tell him you want to become actively interested in the congregation's activities.

Beatrice Fairfax broadcasts through WNAC each Tuesday, Wednesday, Thursday and Friday at 2:15 p. m.)

Massachusetts HOME OWNER Week - October 9 to 16.

BUSINESS BOSTON AMERICAN FINANCE
NEW ENGLAND'S GREATEST EVENING NEWSPAPER
BOSTON, SATURDAY, OCTOBER 16, 1937

Labor Harmony Inducement To Buying

Attracts Prudent Investors, Says B. C. Forbes

By B. C. FORBES

Plus a skilled staff of 40!!!

That line stands out most prominently of all in a statement published by the Guaranty Trust Company of New York summarizing its resources (of $1,852,343,315).

Chairman William C. Potter and President W. Palen Conway manifestly attach prime importance to the brains, experience and skill of those comprising this worldlike banking organization.

Andrew Carnegie once said: "If our plants were to be burned down overnight, we could rebuild them. But if our organization were to be destroyed, that would be fatal."

When I contemplate investing in securities I give chief weight to the character and caliber of the management.

* * *

Has not the time come for enlightened corporation directors and executives to emphasize the worth of their personnel, to draw attention to harmonious labor relations where such exist to acquaint stock buyers and the public with what constructive plans are in operation for the well being of employes?

* * *

True, many corporation heads add a sentence or two at the end of their annual reports expressing appreciation of the services rendered by the employes. Usually, however, such expressions are perfunctory. Some chief executives do use language which sounds sincere.

Here are samples of the closing sentences in annual reports of top-notch companies:

Walter S. Gifford, president, American Telephone & Telegraph Company: "Based on the record of the system in the depression, whatever may be the problems which the future may add to these already faced, the men and women of the Bell system can be counted on to press forward to fit accomplishments with the spirit, enthusiasm and courage which they have shown in the past."

Alfred P. Sloan, chairman, General Motors Corporation: "I again express and record appreciation of the efforts of the organization, its loyalty to the institution, the progressiveness of its thinking and the aggressiveness of its actions as evidenced by the new records established during the year."

T. M. Girdler, chairman, Republic Steel Corporation: "The same spirit of cooperation and loyalty on the part of the employes of your company which has been in evidence, has continued throughout the past year, and is a vital factor in the results shown and the progress being made."

A. A. Robertson, chairman, F. A. Merrick, president, Westinghouse Electric and Manufacturing Company: "Westinghouse men and women are an efficient and capable band. It is a pleasure to acknowledge their intelligent efforts in advancing the interests of the company."

* * *

Not a few investors hereafter are going to be influenced more by employe relations by labor relations. Where harmony has long ruled, where employe loyalty has been demonstrated, prudent investors will be attracted. They will figure the safety of the securities of corporations frequently at loggerheads with their wage-earners.

From a point of view it is desirable that those running large corporations institutional investment enterprises devote more attention to the human element.

"Plus a skilled staff of 40!!!" provides a text for executives all over the country to ponder and on which to base a mental sermon for themselves.

(Copyright, 1937, by B. C. Forbes)

TODAY'S NEW YORK STOCK MARKET

Today's sales 1,290,000 — Last sale on tape at 12:07

	Shr.	High	Low	Close	Chg.
Adams Express	30e	10¼	9¾	10¼	+⅛
Address	1.40	24	24	24	+½
Adv Rumely		1¾	1¾	1¾	
Air Reduction	1.e	80½	80¼	80½	+½
Alaska Bldg		1¾	1¾	1¾	
Alaska Jn	80e	10	10	10	
Alleg Corp		1¾	1¾	1¾	
Alleg Pfd		15¾	15¾	15¾	
Alleg Steel	1.20	20¾	20¾	20¾	+¼
Allen Indus	60	8¾	8¾	8¾	
Allied Chem &		172	171¾	172	
Allied Kidd C	1.e	13	13	13	
Allied Mills	1.e	18	18	18	
Allied Stre	20e	9¼	8¾	9	+¼
Allied Stre pf 2		55	55	55	+2
Allis Chal	2.e	46¾	46¼	46½	
Amerada		2¾	2¾	2¾	
Am Agricul	2.	70	69¾	70	+¼
Am Bank N	.75e	14¼	14¼	14¼	-⅛
Am Br Sh	2.e	42	42	42	
Am Can	2.50	87¾	87¼	87¾	-1¼
Am Cat & Ply	.25e	22	21¾	22	
Am Chain	1.e	18½	18	18½	
Am Colorotype		8¾	8½	8½	+⅛
Am Com'l Alc	.50e	18¼	18¼	18¼	
Am Crystal Sug	3.25e	15¾	15¾	15¾	+⅛
Am Encaustic		3¾	3¾	3¾	
Am Fd Pw		3¾	3¾	3¾	
Am Hide & L		4¾	4¾	4¾	
Am Hide & L pf		25	25	25	
Am Home Prod		65½	65¼	65½	+⅛
Am Ice		4¾	4¾	4¾	
Am Int Corp		6¾	6¾	6¾	
Am Locomot		21¾	20¾	21¾	
Am Locomot pf	3.e	65	65	65½	+1
Am Mach & F	.75e	13¾	13¾	13¾	
Am Metal	1.e	4¾	4¾	4¾	
Am Metal pf	5.	35½	35	35½	
Am Power & Lt	1.e	6¾	6¾	6¾	
Am Rad & St	.60	13¾	13¾	13¾	+⅛
Am Rolling Mill	2.	24¾	23¾	24	
Am Safety Raz	1.50	29¼	29	29¼	
Am Seating	2.25e	60½	57½	58¾	+2
Am Ship Bldg	3.e	137	137	137	
Am Smelt	1.75e	50	49	50	
Am Sm Ref	1.50e	36	35½	36	
Am Snuff	1.50e	36	35½	36	
Am Snuff pf	3.e	138	138	138	
Am Stove	1.50e	18	18	18	-1
Am Sug Ref	1.25e	32¾	31¾	32	
Am Sug Ref pf	6.50	163	163	163	
Am Tel & Tel	9.	152¼	151	152	
Am Tob	5.	72½	72	72½	
Am Tob B	5.	72½	72	72½	
Am Tob pf	6.	138	138	138	
Am Type		6¾	6¾	6¾	
Am Viscose	6.e	114	113	114	+1
Am Woolen		5¾	5	5	
Am Woolen pf	3.e	38½	38	38	-1
Am Zinc		5¾	5¾	5¾	
Anaconda	1.25e	32¾	31¾	32	
Ark Nat Gas	1.60	4¾	4¾	4¾	
Archer Lap	.45e	15	14¾	14¾	
Armour (Ill)		10¾	10¾	10¾	
Armour (Ill)	.85e	8¾	8¾	8¾	
Armour pf	6.	70¾	70	70¾	
Arm Cork	1.50e	36	35¾	36	
Arnold Const	.75.	7	6¾	6¾	
Assoc Dry		4	3¾	4	
Assoc Dry pf		6	6	6	
Atchison	2.e	43¾	43¼	43½	
Atl Coast L	4.	68	68	68	
Atlas Corp		7¾	7¾	7¾	
Atl Refin	1.	20¾	20¾	20¾	
Atl Refin pf	6.	104	104	104	
Atlas Corp	.80	9¾	9¼	9¾	+⅛
Atlas Imp Dies		8¾	8¾	8¾	
Aviation Corp		3¾	3¾	3¾	

	Shr.	High	Low	Close	Chg.
Baldwin Loc		8¾	8¾	8¾	+⅛
Bath & Ohio		13	12¾	12¾	-⅛
Bath & O pf		16¾	15¾	15¾	
Barker Bros	.25e	15¾	15¾	15¾	
Barker Bros pf		12	12	12	-2
Barnsdall	1.	14¾	14	14¾	
Bayuk Cig	.37½	11¼	11¼	11¼	
Beatrice Cr		16¾	16¾	16¾	
Bellanca Aire		8¾	8¾	8¾	
Benefix	75e	12¾	12¾	12¾	
Ben Leon	1.e	17¾	17¾	17¾	+⅛
Beth Steel	2.50e	58	56¾	58	
Beth Steel pf		106½	106½	106½	
Bigelow S		34		34	
Black-Decker	1.	17¾	17¾	17¾	
Blaw Knox	.75e	14¾	14¾	14¾	
Boeing Aire	.40e	33½	33¼	33½	+⅛
Bond Stores	1.60	17	17	17	
Borden	1.60	20¾	20	20	-⅛
Borg Warn	4.	33½	33¼	33½	+⅛
Bosch Mag		3¾	3¾	3¾	
Botany M A		1	1	1	
Brig Brown	.80e	10¾	10	10¾	+⅛
Briggs Mfg	2.50e	25¾	25¼	25¾	+⅛
Briggs Stratt	4.	36	36	36	
Bklyn M R		11¾	11¼	11¼	-⅛
Bklyn M Trm pf	6.	38	38	38	-1
Bklyn & Tr		4	4	4	
Bklyn Union Gas	2.30e	21¾	21¼	21¾	+⅛
Brown Bank	.50e	9	9	9	
Brunswick Bk	.25e	9¾	9¾	9¾	
Buckeye Mfg		5¾	5¾	5¾	
Budd Wheel	.40e	4¾	4¾	4¾	
Bullard Co	1.	17¾	17¾	17¾	
Bulova Watch	4.	34¾	33¾	34	-1¼
Burd Piston Ri		8¾	8¾	8¾	
Burlington Mi		6¾	6¾	6¾	
Bus of Term'ls		2¾	2¾	2¾	
Byers A M	1.e	43	42¾	43	+⅛
Byron J	1.e	18	17¾	17¾	

	Shr.	High	Low	Close	Chg.
Cal Packing	1.50e	25	25	25	-⅛
Calumet & Ariz	1.e	18¾	18¼	18¼	
Cal & Hec	1.10e	8	7¾	7¾	+⅛
Camden Fire	1.	18	18	18	
Canada Dry	1.e	18	18	18	-⅛
Canadian Pac	2.	8¾	8¾	8¾	
Canada Malt	1.80e	35¼	35¼	35¼	+⅛
Capital Adm	.90e	8	8	8	
Carr & Gen	15e	4	4	4	
Case J I	6.e	105¼	105¼	105¼	-⅛
Caterp Tract	2.	64¾	64¾	64¾	+⅛
Celanese C	2.25e	23¾	23¼	23¼	-⅛
Celotex	1.80e	21¾	21	21¾	
Cent Foundry		3¾	3¼	3¾	
Cent Ill Sec		2	2	2	
Century Rib	.30e	5½	5½	5½	+⅛
Certain-teed		52	51	52	+2
Champ Pap	1.	35	35	35	-⅛
Champ Corp	3.	50¾	49¾	50¾	+⅜
Chesa & Ohio	2.80e	41	40	40	-⅛
Chic & Ill		1¼	1¼	1¼	
Chic & Ill pf		2¾	2¾	2¾	
Chi Grt West	1.	10¾	10¼	10¾	
Chi Mail		2¾	2¾	2¾	
Chi Mil Or	1.80e	15¾	15	15¾	
Chi N F&P		1		1	
Chi N W		4¾	4¾	4¾	
Chi N W pf		2	1¾	1¾	
Chi Pneumatic		12¾	12¾	12¾	
Chi Pneu pf	3.	31¾	31¾	31¾	-1½
Chi R I & P	25	25	25	25	
Chi R I & P pf		8½	8¼	8½	
Chi R I & P pf		2¾	2¾	2¾	
Chi Rys Tpf		2¾	2¾	2¾	
Chi Yel Cab	1.25e	9¾	9¾	9¾	
Childs Co		5¼	5	5	
Chrysler	6.	73¾	70¼	71¾	+¾
City Ice & Fuel	2.	18¾	18¼	18¾	+⅛
City Stores		3¾	3¾	3¾	
Clark Equip	1.80e	31	31	31	-⅛
Cleve & Pitts	4.e	29	29	29	
Climax Moly	90e	35¾	35	35¾	+⅛
Clinch Mining		17	16¾	17	
Coca-Cola B	10e	20½	20½	20½	+⅛
Colgate	.50	11¾	11½	11½	
Colo Fuel & I	1.e	10¾	10¾	10¾	
Colo Fuel & I pf	6.e	80½	80½	80½	
Colonial Beac		1¾	1¾	1¾	
Colonial Oil	1.	18¾	18¼	18¾	+⅛
Colonial Oil pf	5.	85	85	85	
Col Pict	.20e	8	8	8	
Col Gas pfA	6.	78¾	78	78¾	-⅛
Col Carbon	2.e	87	86¾	87	
Col Fixtures	1.e	15¾	14¾	14¾	
Com Credit	2.e	21¾	20¾	21¾	
Com Inv Tr	4.e	47¾	47¼	47¾	
C I T Cp	4.	25	102	102	-1¼
Com Solvents		6¾	6¾	6¾	
Comm Invest					
Comwlth Ed		38	38	38	
Comwlth Ed pf		5¾	5¾	5¾	
Congoleum	2.	25¾	25¼	25¾	
Cons Aircraft		13¾	12¾	12¾	-⅛
Consol Coal		6¾	6¾	6¾	
Con Edison	1.50e	27	26¾	26¾	
Con Edis pf	5.	98	94¾	95	
Con Film		1¾	1¾	1¾	
Cons Film pf		6¾	6¾	6¾	
Consol Laund		9¾	9¾	9¾	
Consol Oil	80e	9¼	9¼	9¾	
CRR I cfs pf		3¾	3¾	3¾	
Con Textile		4¾	4¾	4¾	
Con Vultee	1.20	16¼	15¾	16	
Cont Bak A		12¼	12¼	12¼	+⅛
Cont Bak B		12¾	12¾	12¾	
Cont Can	3.	4¾	47	47	
Cont Can pf	4.25e	10¾	10	10	
Cont Diam	1.e	16¾	16¼	16¾	
Cont Motors		3¾	3¾	3¾	
Cont Oil	.25e	32¾	31¾	31¾	
Cont Shares		2¾	2¾	2¾	
Cor Prod		59	58¾	59	
Cor Prod pf		60	60	60	
Cram Co		33	32	32¾	
Cream'y Ass	2.	49	48¾	48¾	
Crocker Wh	.25e	12	12	12	
Crosley Rad	1.50e	13¾	13¼	13¾	
Crown Cork	2.e	100	100	100	-2
Crown Cork pf	4.	106	106	106	
Crucible Sti		34	33¾	33¾	-⅛
Cuban Am Sug	1.50e	13¾	13¾	13¾	
Cuba Co		1¾	1¾	1¾	
Cuban Am S		4¾	4	4¾	
Cudahy Pack	2.	20	19¾	19¾	
Curtis Pub		6¾	6¾	6¾	
Curtis P pf	7.	56	54¾	54¾	
Curt Wright		3¾	3¾	3¾	
Curtiss W A		12¾	11¾	11¾	
Cutler M	2.e	49¾	49	49¾	

	Shr.	High	Low	Close	Chg.
Davega	1.e	9	9	9	
Dav Sew pf	1.25	15	14	14	
Deere & Co		19¾	19¼	19¾	
Deere & Co pf		106½	106½	106½	
Del Lack & W	3.	36	35¾	35¾	
Detroit Aircr		3¾	3¾	3¾	
Detroit Edison	1.60	17	17	17	
Detroit Mich	1.50	13¾	13¾	13¾	
Detroit Steel	1.40e	19¾	19¼	19¾	
Devoe & Ray		3¾	3¾	3¾	
Diamond Match	1.50	31¾	31¼	31¾	
Distill Seag	1.e	13	12¾	13	
Dominion Bk	1.50	21¾	21¾	21¾	
Douglas Aire	4.50e	39¾	39¼	39¾	
Douglas Shoe		36	36	37	-⅛
Dow Chem	3.35e	100	100	100	-1
Dresser Ind	1.e	12¾	12¾	12¾	
Du Pont	4.25e	128	127	127	-1¼
DuPont de	5.	134	133	133¾	-1

	Shr.	High	Low	Close	Chg.
East S Mills		5¾	4¾	4¾	
Eastm Kod	8.	160¾	160	160	
Eaton Mfg	1.75e	22	22	22	
Elec Auto Lite		32	31¾	32	
El Boat	1.e	18¾	4	4¼	
El Pow & Lt	2.20e	24¾	23¾	23¾	
Electric Boat		4¾	4¾	4¾	
Electric P&L		10¾	9¾	9¾	
Elec & Mus		38	36	37	
Elec P&L 7pf		41	40	40	
El Stor Bat	2.	58¾	58¼	58¾	
Endicott J	3.	38	38	38	
EnMcrnic p		5¾	5¾	5¾	
Equity Corp	1.	2¾	2¾	2¾	
Equitable Off	1.e	19¾	18¾	19¾	
Erie R R		7¾	6¾	6¾	
Erie RR pf	2.e	24¾	23¾	24¾	
Eureka Vac		4¾	4¾	4¾	
Evans Prod	1.	10	9¾	9¾	
Exchge Buf		11¾	11¾	11¾	

	Shr.	High	Low	Close	Chg.
Fairbks M	1.e	34	34	34	
Fajardo S	3.e	31	31	31	+⅛
Fed'd Stores		10	10	10	
Fed Mot		3¾	3¾	3¾	
Fed Serv Wtr		3¾	3¾	3¾	
Fed Wat Serv		2¾	2¾	2¾	
Fed Dept pf	4.25	71¾	71¾	71¾	-3¼
Fidel Ph	20.	28	28	28	
Fire T&R	2.	28	28	28	
Fir Nat Str	2.50	33¾	32¾	32¾	-⅛
Firestone	1.e	18¾	18¼	18¾	
Follansbee		2¾	2¾	2¾	
Food Mc	2.50e	34¼	33¼	33¾	
Foster Wheel		17¾	17¼	17¾	
Francisco Sug		4	4	4	
Freeport Sul	1.e	21¾	21¼	21¾	

	Shr.	High	Low	Close	Chg.
Gabriel		2¼	2¼	2¼	
Gair P		1¾	1¾	1¾	
Gair Rob pf	3.	22¾	22¼	22¾	-⅝
Gar Wood	.25e	6¾	6¾	6¾	
Gen Am Inves		7¾	7	7¾	
Gen Am Tra	1.50e	40¾	39¾	40¾	+1
Gen Bak	.80	7¾	7¾	7¾	+⅛
Gen Bronze		3¾	3¾	3¾	
Gen Cable		11¾	10¾	10¾	-⅛
Gen Cable A		23	23	23	
Gen Cigar	2.50e	25¾	25¼	25¾	+⅛
Gen Elec	1.20e	27¾	27¼	27¾	+⅛
Gen Foods	2.	31¾	31¼	31¾	
Gen Gas A	1.e	11¾		11¾	
Gen Mot	2.25e	40¾	40	40¾	
Gen Mot pf	5.	110¾	110¼	110¾	-⅛
Gen Out Adv		6	5	6	
Gen Pub Serv		2¾	2¼	2¼	
Gen Ry Sig	1.	22	22	22	-1
GenRealty	1.e	23¾	23¼	23¾	
Gen Refract	2.e	27¾	27¼	27¾	+⅛
Gen Theater	.75e	14¾	14¾	14¾	-⅛
Gen Tr&Rwy		14¾	12¾	12¾	
Gillette S R	.75e	11¾	10¾	11¾	-⅛
Gimbel Bros		10¾	9¾	9¾	-⅛
Gimbel Br pf	6.	96	96	96	

	Shr.	High	Low	Close	Chg.
Glidden	1.e	28	28	28¼	-⅛
Gobel Adolf		2¼	2	2	
Gobel Br	.20e	3¾	3¾	3¾	
Goodrich	1.e	18¼	18	18	
Goodyear T	1.80e	31¾	31¼	31¾	+⅛
Gotham Silk		4¾	4¾	4¾	
Graham Pa		1¾	1¾	1¾	
Grand Union		1¾	1¾	1¾	
Grand Un pf	1.80r	13¾	13¾	13¾	
Gran Cit Sil		20	20	20	
Gt North pf a		40¾	39¾	39¾	-⅛
Gt North Ore	.75e	12¾	12¾	12¾	
Grt W Sug	2.40e	29	29	29	
Green H E	1.60e	20	19¾	20	
Greyhound	1.e	19¾	19¼	19¾	+⅛
Gulf Mob N		6	5¾	5¾	

	Shr.	High	Low	Close	Chg.
Hack Wat	.75r	27¾	27¾	27¾	-¼
Hall Print		8¾	8¾	8¾	
Hamilton Wt		21	21	21	-2
Har Watch	1.50e	23¾	23¼	23¾	
Hat-Corp Am	.80r	7¾	7¾	7¾	
Hat-Corp Am		2¾	2¾	2¾	
Hayes Body		2¾	2¾	2¾	
Hecker Pr	.60e	7¾	7¾	7¾	
Hercules Po	1.	110¾	110	110¾	+⅛
Hershey C	1.	23	22	22	-1
Hollander	1.	23	22	22	-1
Holly Sug	2.25e	19¾	18¾	19	
Homestk M	2.80	48¾	45	45	
Hon Hor B & T	1.80	18¾	18¼	18¾	+⅛
Houston Oil		7¾	7¾	7¾	
Howe Sound	2.e	51½	50¾	51¾	
Hudson & Man		2¾	2¾	2¾	
Hudd Man pf		5¾	5¾	5¾	
Hudson Motor		8¾	8¾	8¾	
Hupp Motor		2¾	2¾	2¾	

	Shr.	High	Low	Close	Chg.
Ill Cent		19¾	19¼	19¾	
Indian Refin	1.e	7		7	
Ind Rayon	2.	25¾	24¾	25	
Indust Rayon	4.e	78	77	77	-1
Inspiration C		11¾	11¼	11¾	
Insur N	10e	4¾	4¾	4¾	
Interchem Corp		4	4	4	
Interchem Pf		16	16	16	
Interlake Ir		4	4	4	
Int Agric Ch		18¾	18¼	18¾	
Int Agr ch pf	3.	27		27	
Int Harv		78	77¾	78	
Int Harv pf	1.5	118	118	118	
Int Hydro Ele		5¾	5	5	
Int Mercan	.45e	7¾	7¾	7¾	
Int Nickel	1.40e	46¾	46¼	46¾	
Int Paper & Pr		9¾	8¾	9¼	
Int Paper & Pr		45	44	44	
Int Shoe	1.e	18¾	18¼	18¾	
Int Silver		20¾	20¼	20¾	
Int Silver pf		37	37	37	
Interstate Dep		4¾	4¾	4¾	
Investors Roy	.25e	14	13¾	13¾	
Investors pf		30¾	30¼	30¾	
Iron Fireman		10¾	10¾	10¾	

	Shr.	High	Low	Close	Chg.
J Ranallo	3.	36	36	36	

	Shr.	High	Low	Close	Chg.
Kalamaz S	1.e	19	19	19	
Kan City So	2.	19¾	19¼	19¾	+⅛
Kan C pf	1.e	15¾	15¾	15¾	
Kayser J & S	1.50e	18¾	18¼	18¾	
Kelsey-Hay B	1.40	7	6¾	6¾	
Kenn cop	2.	39¼	37	38¼	
Kinney (G R)		4¾	4¾	4¾	
Kresge Dept		8¾	8¾	8¾	
Kresge (S S)	.60e	16¾	16¾	16¾	
Kroger Gr	1.60	16¾	16¾	16¾	

	Shr.	High	Low	Close	Chg.
Lambert	2.	15¾	15¾	15¾	
Lee Rub	1.e	13¾	13¾	13¾	
Lehigh Coal	1.e	10¾	10¼	10¾	
Lehigh P		5	4¾	4¾	
Leh Val RR		8¾	8¾	8¾	
Lehman	1.e	25¾	25¾	25¾	
Lerner Stores	1.25e	31¾	31¼	31¾	
Lerner S	1.	27	27	27	-3½
Lib McN & L	2.e	6¾	6¾	6¾	
Lig & Myers	4.e	86	86	86	
Ligg My pf	6.e	87	87	87	
Lim Rock	1.e	16¾	16¾	16¾	
Lima Loco	1.e	28¾	28¼	28¾	
Link Belt		41¾	41¼	41¾	
Liq Carb	2.60	49¾	49¼	49¾	
Loew's	2.	45¾	45¼	45¾	
Lone Star G	1.	15	14¾	15	
Lorillard		17	17	17	
Lorillard pf		106	106	106	
Louisville G	1.	20¾	19¾	19¾	-2

	Shr.	High	Low	Close	Chg.
Mack Truck	2.	24¾	24¼	24	
Macy & Co	2.e	34¾	34¼	34¾	
Mad Sq Gar	1.50	10	10	10	
Magma Cop	1.80e	26¾	25¾	25¾	-⅛
Manh Bk Co	1.e	25¾	25¼	25¾	
Manh Shirt		12	12	12	
Maracaibo		1¾	1¾	1¾	
Marine Mid	.40e	7¾	7¾	7¾	
Martine Ba	.80	29	29	29	
Martin (G L)	1.e	18¾	18¼	18¾	
Martin Parry		3¾	3¾	3¾	
Masonite	1.e	30	29¾	29¾	
Math Alk	1.50	25¾	25¼	25¾	
Maytag O		6¾	5¾	5¾	
McCall Corp	1.e	16¾	15¾	15¾	
McCrory	1.e	14¾	14¼	14¾	
McGraw Pub	1.e	32¾	32	32¾	
McIntyre P		112	112	112	
McKes & R		38¾	38¼	38¾	
Mckes & R pf	3.	98	98	98	
Mead Corp	1.50e	15	14¾	14¾	
Mengel Co		6¾	6¾	6¾	
Merch & Mn	1.e	15¾	15¾	15¾	
Merck & Co	1.e	18¾	18¼	18¾	
Merck & Co pf	6.	150	150	150	
Mesta Mach	1.e	15¾	15¼	15¾	
Met Coal	1.e	15¾	15¼	15¾	
Metro-G-M	1.e	33¾	33¼	33¾	
Metro-G-M pf	4.	87¾	87¾	87¾	
Metro Ed	1.e	15¾	15¼	15¾	
Mid Steel	1.25e	15¾	15¼	15¾	
Mid Steel pf	3.	45¾	45¼	45¾	
Mid Sug pf	1.75e	104	102	102	-6
Mid Un	.30e	4¾	4¾	4¾	
Minn-Hon	.80	8¾	8¾	8¾	
Mo-Kan-Tex		2¾	2¾	2¾	
Mo-Kan-Tex pf		6¾	6¾	6¾	
Mo Pac		2¾	2¾	2¾	
Mohawk Co	1.50e	23¾	23¼	23¾	
Monsanto	1.e	85¾	85	85	
Mont Ward	2.	40¾	38¾	39¾	
Morrell Jno		14¾	14¾	14¾	
Motor Pr	1.50e	18¾	18	18¾	
Motor Wh	1.50	13¾	13¾	13¾	
Mueller Br	1.e	17¾	17¾	17¾	
Murray Corp		6¾	6	6	
Murphy G O	3.20	61¾	61¼	61¾	

	Shr.	High	Low	Close	Chg.
Nash Kel	1.	12¾	12¼	12¾	
Nash Motors	1.e	18¾	18¼	18¾	
Nat Acid	1.	7¾	7¼	7¾	
Nat Bel	1.60	20¾	20¼	20¾	
Nat Biscuit	1.e	44	44	44	
Nat B & S	.75e	41¾	41¼	41¾	
Nat Cash Reg A	.75e	25¾	25¼	25¾	
Nat Dairy	.2e	15¾	15	15¾	
Nat Dept Str		8¾	8¼	8¼	
Nat Distill	3.	23¾	23¼	23¾	
Nat Gypsum		9¾	9¾	9¾	
Nat Lead	.40	26¾	26¼	26¾	
Nat Lead M pf	3.e	98	98	98	
Nat Pow&L	.60	7¾	6¾	6¾	
Nat Supply		28¾	28¼	28¾	
Nat Sup pf	1.75e	104	102	102	-6
Nat Tea	.30e	4¼	4¼	4¼	
Nation	.80	8¾	8¾	8¾	
Newberry	2.40	39	39	39	
Newsprint Ind	1.25e	14¾	13¾	14¾	+1
NY

Suggests Pay Cut To Balance Budget

By LEWIS HANEY
(Professor of Economics, New York University)
Special to Boston Evening American

NEW YORK, Oct. 16—Perhaps the most interesting questions put to me this week are the following:

1—Harbor Beach, Michigan, asks the following important questions: "Should we blame President Roosevelt too much for doing what will win votes for any politician? The financial policies would be the same regardless of the man. Why not make it profitable to Congress to balance the budget? I would propose a constitutional amendment, reducing their pay 50 per cent for any session that they adjourn with an unbalanced budget."

I think this is very ingenious and contains some possibilities for improving our political system.

First, however, I don't agree that it makes no difference who is President. Our waste and debt are not the fault of Congress alone. I believe that a man of the sort that Grover Cleveland was would not have led us into such debt.

You should remember that a President is supposed to be a bigger man than the average Congressman, and he has the power to veto any bill.

* * *

But the idea of requiring efficiency of our government officials is excellent. I don't know whether a 50 per cent cut per year would have the trick or not. Maybe it would. But why not penalize more heavily those who actually vote for the wasteful measures? These might be made ineligible for re-election.

You go on to provide for an exception in case of national defense. Of course that would be necessary. It would be a problem, matter, however, for dictators always make emergencies—so that they can get more power and money to spend.

Perhaps the two best suggestions are to limit total taxes in any one year to some percentage of the average national income during the preceding ten years and to provide further that every voter pay some minimum tax that would vary with the size of the government's spending.

* * *

(2) West New York (N. J.) writes: "I would like to know the purchasing value of the dollar from the point of view of cost of living for the average salaried man for certain years. I understand the dollar is worth about 60 cents. My idea is to check with the 1913 dollar."

In answer, the following table gives the average purchasing power in terms of living cost, on a percentage scale in which the average during 1923-25 is taken as 100:

1913	166
1922	104
1926	98
1929	102
1932	131
1937	113

You will note that 113 is 32 per cent less than 166. This means that the dollar buys 32 per cent less of the things required for ordinary living than it did in 1913. It also buys about 14 per cent less than in 1932.

The cost of living is now about 5 per cent higher than in the spring of 1933.

The 60 cent dollar means nothing except on paper. It means that the government gave 35 paper dollars for an ounce of gold instead of 20.67 paper dollars as it used to.

Cooking Secrets Divulged by Martha Lee

Belmont Wives Hear American-Advertiser Culinary Expert

Many Belmont husbands will find their wives better cooks today after the demonstration of culinary art given by Miss Martha Lee, of the Boston Evening American-Sunday Advertiser home cooking school in the First Methodist Church, Belmont, last night.

The demonstration, interspersed with humorous remarks about the origin of familiar kitchen questions, attracted a large number of the church's congregation—yes, even the men folk.

SEASONAL FOODS

Miss Lee explained that in the winter months we like heavier foods and it is only natural that we should tend towards such dishes. **"As spring approaches,"** she said, **"we begin to yearn for fresh foods which have been rather scarce in the long winter season in summer we want even lighter and more easily digested things and they are certainly better for our systems."**

Miss Lee expressed her approval of the system of Professor Norman B. Rice of the Indiana school of medicine, who advocates plenty of ice cream, for the growing child.

PRAISES ICE CREAM

"Ice cream used to be considered as a knickknack of very questionable standard as a healthful food," Miss Lee said. "Now every hospital that can afford it serves ice cream at least once a day.

"Of course it's good, why not? Milk, sugar, egg, cornstarch and a dash of flavoring. It couldn't be anything but good food so long as the ingredients aren't spoiled and freezing is the best way to keep them from spoiling."

For the benefit of the ladies eager to earn new prizes in the culinary art Miss Lee devoted the greater part of her interesting talk to the preparing of cafeteria quantity dishes in which field the latest would appeal to any husband.

Hood puffy cakes created an especially delicious sensation. Stuffed fish, chicken of the sea a la king and strawberry tarlet are a few of the delicious dishes prepared by Miss Lee and her capable assistant Mrs. Ray Clark.

PRIZES AWARDED

At the conclusion of Miss Lee's talk several valuable prizes including the very tasty delicacies prepared by the experienced cook, were awarded to lucky street holders.

Included in the group of winners were Hattie Waterhouse, Pairfoy road; K. M. Cartwright, Barna road; Mrs. William C. Mayo, Dix street; E. J. Corrigan, Stella road; Frances Smith, Oakland street; Mrs. E. G. Hall, Lewis street; Mrs. Robert E. Sullivan, Common street; Mrs. Dan O'Connell, Pairfoy road; Mrs. Silas Eaton, Belmont street; Mabel Bell, Pine street; Harriet M. Bell, Hurd road; May McKenzie, Wilton street and Mrs. Fred Winters, Belmont street.

Other winners were: Helen L. Bullerjahn, Belmont street; Mrs. Bullerjahn, Hemenway road; Mrs. Owen Warnick, Bonnefield road; Mrs. Ivan Mc. Elgar, Pairfoy road; Mrs. Winn road; Mrs. E. F. Ross, Waverly road; Waterhouse, Mrs. C. F. Sweet, Juniata avenue; Mrs. Leo E. Higgins, Bonnefield road; Watertown; Mrs. A. J. Weichel, Waverly Oaks road; Waltham; A. J. Barnett, Common street; Miss M. E. Smith, White street; Evelyn Dunham, Dodgers road and Miss G. L. McKee, the Lexington street.

Belmont Wives Learn Culinary Secrets

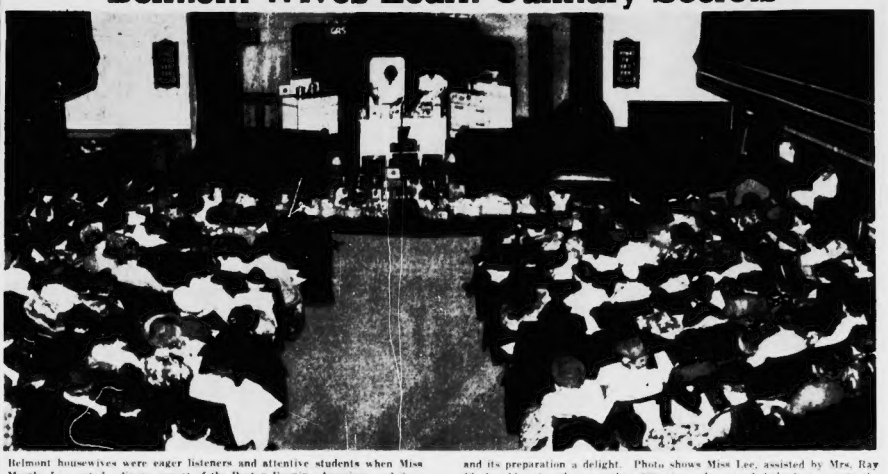

Belmont housewives were eager listeners and attentive students when Miss Martha Lee, noted culinary expert of the Boston Evening American and Sunday Advertiser, gave one of her famous cooking school demonstrations at the First Methodist Church. On a raised dais Miss Lee set up a miniature kitchen and then initiated her rapt listeners into the secrets that make food delicious and its preparation a delight. Photo shows Miss Lee, assisted by Mrs. Ray Clark, addressing the more than 200 wives who attended the lecture. At the foot of the dais may be seen the baskets of food which were won by lucky ladies in the assemblage.

The Brighter Side

By DAMON RUNYON

Damon Runyon

About all we know about the stock market is that accidents happen to the other fellow. Whenever a broker murders his wife, or runs away with a chorus girl, or shoots himself, it is always a customer who has been playing the market.

That is another thing about the market—everybody always knows why they win when it happens that they do win a couple of times in a row, but nobody ever knows why they lose. It never happens that they are to blame for any of that.

THRILL OF A BET

We have sometimes been envied home movies for making bets on the market, but we have always been against it. We have always been of the opinion that the thrill of a bet is worth the price of the bet. We would be willing to lose a few dollars on the market and get a run for our money, instead of just losing a few dollars on a horse race. We have a superstition against horses. Nevertheless we today owe the track $100 which we bet but we made on a horse race. It was at Saratoga in August and our horse was entered in a race for two-year-olds, and we just thought of that race has made us a street. Ignorance again, Lord, forgive us.

And the last time we wagered we bet on a stock was in 1929 when we bought 100 shares of Radio at 101 and sold it at 102. We made a profit of $100 and we have been telling about it ever since. We would be willing to bet on the market today if we could get a bet like that, but we have a feeling that the market would be a better bet than we would be. We have a feeling that we would lose our money when the accomplished fact.

Just throw that stock in a box and forget it awhile.

FORGOTTEN BILLIONS

It is estimated that the stock interests or brags that the owners have been trying to forget represent values of around $30 billion of dollars but only about the price of an old wood hat in actual use at the present time.

So that is about all we know about the stock market, and we have been told that it is kept that way purposely, discovered that the stock market is responsible for a great deal of the happiness of our fellow citizens.

We were in and out of a dozen brokerage establishments on Broad way and Fifth avenue the other day, including a tailor, a baber, a barber, a hat store, a candy shoppe, a jeweler, and a fisher brokers' mess because the owners and execs are old friends that we liked to keep in touch with than anything else, and every where we went we asked:

"How's business?"

USUAL KNOCKS

Business, they said, is off. A couple of our friends put in the blame on the weather, which was too hot, or too cold, we have forgotten which, but most of them said the stock market is responsible for business being off. Their customers are getting nutted around in the market, and don't have time, inclination or money to buy things.

Thus the market is responsible for much unhappiness. The business men are unhappy. Their customers are unhappy. The wives and children of same are unhappy, especially the wives. We are unhappy, because our friends are unhappy. It is a most unhappy situation all the way around, and what makes it so unhappier than anything else is that we can suggest no solution.

We might say that the stock market ought to be wiped off the face of the earth but if that were done it would only add to the general unhappiness. A lot of our friends work around the stock market and they would be unhappy if they lost their jobs. A lot of our friends love to gamble in the stock market, and if deprived of that simple pleasure they would be most unhappy, indeed.

BETTER OR WORSE

So there is really nothing we can do about the matter. The market may get better later on. There is also the chance that it may get worse. One thing about the market that you can go to sleep on is the certainty that it is going to get better or worse.

We have been inquiring around trying to find out what is the matter with the market but nobody seems to know. Everybody is sore about it, though, and we don't blame the market. Nobody knows why.

HEAT ON AT HOME

We now, of course, but we got a big kick out of the young jap the other day when the heat in the office went out unfortunate fellow gets no sitting we might but

"What is the market today on that stock you bought last winter and put in the box to forget?"

Pope's Sympathy For Germans

CASTEL GANDOLFO, Italy, Oct. 16 (AP)—Pope Pius expressed sympathy for the sufferings of German Catholics.

The pontiff's statement was made while he spoke to a group of pilgrims, among whom were Germans from Diocese of Limburg, Germany, and Archbishop Lauri and Bishop Hilarin, who accompanied Miss Frieder from Berlin to Italy. It was made available for publication by a spokesman for the Vatican.

"Now that a temporary administrator has been appointed, the servants prefer to be released from responsibility," Lynch explained.

"The servants say that they will be glad to remain in the employ of the permanent administrator when he is appointed, but they feel that they cannot remain in the employ of the present administrator, with whom they have had no contact since the death of Mrs. Frederic DuBoyne Foster, Jr., on Aug. 1, 1932."

Butler, Maid Quit Mansion

GOSHEN, N. Y., Oct. 16 (AP)—The spacious mansion of the late Mrs. Frederick DuBoyne Foster, scene of a $1,000 a week entertaining and simply today of its butler and all of the maids of the household.

Lynch, attorney for Mrs. Foster's estate, and Emma Hines, who succeeded Mrs. Foster here in 1931, as a maid, admitted the servants had left the mansion.

"Now that a temporary administrator has been appointed, the servants prefer to be released from responsibility," Lynch explained.

"The servants say that they will be glad to remain in the employ of the permanent administrator when he is appointed, but they feel that they cannot remain in the employ of the present administrator, with whom they have had no contact since the death of Mrs. Foster on Aug. 1, 1932."

New War Opens On Mutuels

The opening of action hostilities in the long-smoldering warfare against pari-mutuel betting in Massachusetts was in full swing today as the initial skirmish of the campaign to outlaw the system of betting on the results of horse races was launched.

The petition seeks to repeal the law legalizing betting and says approximately 10 millions needed by the A. [illegible]

State Leads in Savings Banks

Massachusetts has 193 mutual savings banks—the largest number of any state in the Union. In the city of Boston there are 23 and almost every suburb has one or more. Savings banks are generally called "savings banks in the state—the earliest" the Provident Institution for Savings, being incorporated in 1816, and many others are over 100 years old.

Mutual savings banks have no stockholders and are conducted solely for the benefit of their depositors—earnings, after payment of expenses and taxes, are paid out in dividends to depositors or held as surplus for their further protection. The United States Supreme Court has defined a mutual savings bank as follows:

"An institution in the hands of disinterested persons, the profit of which, after deducting the necessary expenses of conducting the business, inure wholly to the benefit of the depositors in dividends or in reserved surplus for their greater security."

Under the Massachusetts law, deposits in mutual institutions may be loaned a savings bank.

The deposits in the 193 Massachusetts mutual savings banks today, and $2,154,000,000 and the number of depositors 2,848,000.

Abitibi Recoup Plan Okayed

TORONTO, Oct. 16 (CNS)—Plan of the bondholders committee for sale of assets and reorganization of the $100,000,000 Abitibi Power and Paper Company, now in receivership, was approved by the bondholders today. It is now submitted to court approval.

Approval was given over the emphatic opposition of Arthur Graham Haley, Drayton and Hamilton, who criticized the proposal because it involves issue and sale of about $12,000,000 new securities ahead of the present $48,267,000 first mortgage bond, and because the participating bonds and income debentures to be issued in part payment to present bondholders were too generous.

Speakers opposing the plan assured New York Stock Exchange chairman of the bondholders committee, of dictation.

'New Life' Up 1.1 In September

Association of Life Insurance Presidents announced that life underwriting last month was 1.1 per cent above the September, 1936, total, while production for the first nine months of 1937 was 6.6 per cent above the like 1936 period. Total new business of all companies in September was $647,500,000, comparing with $630,831,000 a year ago.

These figures are based on new paid-for business—exclusive of revivals, increases and dividend additions—of companies having 42 per cent of the total life insurance outstanding in all United States legal reserve companies.

Member Trades 22.41 P. C. of Total

Members of the New York Stock Exchange during the week ended September 18 traded 3,709,615 shares for their own account, or 22.41 per cent of total Exchange transactions, against 19.44 per cent in preceding week and 20.55 per cent in week ended September 4, according to SEC compilations.

Boston Brokers' Market Opinions

Unless there is some news of a stimulating nature, recessional liquidation will probably continue to be the dominant factor and a worthwhile rally be postponed until this liquidation has run its course, J. S. Wilson, Josephthal & Co.

Over the week-end there may be a tendency to await any development which may be ahead as an aftermath of the address of Winthrop W. Aldrich, Chairman of the board of the Chase National Bank. In this respect, it could hardly be termed a "surprise" if the Securities and Exchange Commission made a reply shortly.—J. F. Molloy, Hornblower & Weeks.

Unless adverse circumstances are in the making more detrimental to values than can now be perceived it would seem that recent advantages in the prices of many seasoned securities had discounted at least to a considerable extent any probable contraction in earning power. Elmer H. Bright & Co.

The base established on Wednesday by the industrial group is substantially intact and offers ought to respond vigorously to any favorable news developments.—H. D. Comer, Paine, Webber & Co.

Aleph Sponsors A Z A Program

Featuring prominent B'nai B'rith and A. Z. A. leaders as speakers and a program which will include special exemplary degrees, the four chapters of Aleph Zadik Aleph, Junior B'nai B'rith in Greater Boston, will sponsor an International A. Z. A. Day program tomorrow afternoon at Hecht House in American Legion Highway, Dorchester.

The program will also mark the Order's observance of the Sesquicentennial celebration of the signing of the Constitution of the United States. Participating chapters include Boston Amos 189, Chelsea Hays Salomon 253 of Roxbury and Medford 288.

8000 Dockhands In South Strike

JACKSONVILLE, Fla., Oct. 16 (AP)—A strike of longshoremen intended to paralyze the waterfronts of coastal cities between Wilmington, N. C., and Tampa, Fla., became effective today.

Officials of the International Longshoremen's Association said about 8000 men, mostly Negro dock workers, had voted to quit their jobs to enforce demands for higher pay, an eight-hour day and time and a half for overtime.

Arctic Museum

MOSCOW (AP)—The most northerly museum in the world is being established by a Russian expedition at Rudolf Island in the Franz Josef Land archipelago, north of Nova Zembla.

Hospital Probe Action Looms

WESTBORO, Oct. 16—Pending charges based on alleged incompetence and waste at the State Hospital here, were hinted today by State Auditor Thomas H. Buckley.

Probing the reported disappearance of approximately $700 in supplies and food products raised at the hospital farm, the state auditor said that several of those in high position may be drawn in as the investigation continues.

At the same time, investigations by the state police and state department of mental diseases are being pressed.

His probe is concerned chiefly with the financial extravagance allegedly revealed in an audit of the books said Buckley but indicated criminal action may be brought later.

Investigation so far has shown general mismanagement, he declared, he stated.

Some of the aggravations already disclosed, he said are that inmates of the hospital have been forced to pay $1 for haircuts, while barber equipment worth $1075 has been lying idle in the cellar several years.

He also found that the milk served patients is never analyzed, that worms have been found in soup served inmates, and that the pigs showed evidence of paratyphoid.

"We have found that both Steward Perley Wiley and Head Farmer Raymond Whitney have been managing their departments inconsistently," said the State Auditor.

A key figure in the case, whom he declined to name, has already tendered his resignation, said Dr. Walter E. Lang, hospital superintendent. Others may follow, he indicated.

The American will appreciate a report from any reader who finds misrepresentation of facts in its Used Car ads.

Profits Tax Law Seen As Employment Menace

The Committee of Twenty-five, recently organized through efforts of the Associated Industries of Massachusetts, although recognizing the necessity of a short term plan for immediate relief of unemployment, knows from its study that no permanent solution of the unemployment problem in Massachusetts can be brought about except through an expansion of industry, trade and business in general.

The committee has expressed the opinion that one of the outstanding deterrents to business expansion is the undistributed profits tax, and, as part of its long range program, plans to present to the Secretary of the Treasury and to the Congress recommendations for the amendment or repeal of the law imposing this tax. In order to present the strongest possible case, the Committee of Twenty-five is sending to all industrial and trade corporations doing business in Massachusetts a questionnaire designed to elicit or secure the fullest possible information as to how this tax has affected, is affecting and will affect their ability to maintain or to increase the number of their employes.

The committee feels certain that with the detailed and definite information it will have as the result of sending questionnaires to the corporations doing business in Massachusetts it will be able to present through concrete instances powerful arguments calculated to secure proper amendments to this law, so that this tax may not continue to operate to keep Massachusetts residents out of employment from securing jobs which otherwise would be open to them.

Church Cooking School

St. Columbkille's Church

BRIGHTON

Conducted by

MARTHA LEE

Home Economist

Boston American-Sunday Advertiser

WEDNESDAY, OCT. 20, at 8 P. M.

St. Columbkille's Parish School Hall

Sponsored by the Brighton Women's Catholic Institute

ADMISSION 25c

PRIZES AWARDED OPEN TO PUBLIC

AUSTEN LAKE

The Man Who Walked *With Ghosts;* Cochrane Returns

DURING THE LATE, LAMENTED WORLD SERIES Mickey Cochrane held cheerful court in the lobbies of New York hotels, on the ramps of the ball stadiums, and in the sheepruns of the subways. Life was a repetitious round of handclasps and enquires about his health. "Fine," said Mike, flashing a stereotyped grin. "fine." It seemed a monotonous round of well-wishing for one so recently emerged from convalescence and the shadow of tragedy. I said so.

AUSTEN LAKE

"No," said Mike, "it's great to feel alive. I might have been a ghost at this series. Ghosts can't shake hands."

Ghosts? Tragic fatalities of the sport field? Yes, sport has had its victims and, but for happy accident, Mike might have been added to the mournful role when Bump Hadley's sail ball fractured his skull last summer . . .

Doom in the Yale Bowl

THERE WAS THAT BRISK OCTOBER afternoon in 1931. Overlooking the Yale Bowl the sun was setting behind the brown, shale cliff called West Rock. A lanky Army tackle lifted the kickoff far down-field to the Yale fullback. A swarm of white-helmeted Yales formed interference as he raced up the field—15, 20, 25 yards. Swiftly from an oblique angle a lithe cadet end left his feet and struck the Yale carrier's leather knee-caps with a sickening thud. Referee Eddie O'Brien's whistle shrilled and the Yale man rose but the lithe cadet lay pummeled with his features blackening. Stretcher bearers, ambulance sirens and an emergency operation at the New Haven Hospital, while the Yale fullback, Bob Lassiter, waited in an anteroom to give his blood, if a transfusion should be necessary.

And thus young Richard Brinsley Sheridan, nephew of a famous Civil War general, died, throwing a shroud of horror over the game—football's most shocking fatality.

Death in a Ball Yard

A HOT SEPTEMBER SUN BORE on the Yankee Stadium in 1920. The Yankees and Cleveland Indians were fighting for the pennant and Ray Chapman, sensational Cleveland shortstop, was at bat. On the mound, the squat, powerful figure of Carl Mays moistening his glove and squinting at the finger signals of his catcher. Satisfied, he wound his arms behind his head, stooping with a characteristic underhand motion as he delivered the pitch. The count was three balls and two strikes as Chapman leaned expectantly to meet a pitch which "must" be down the alley. Something happened. The ball struck the batter squarely on his left temple and he slumped to the ground. The Yankee catcher stripped off his mask and beckoned the trainer. Players ran from both dugouts. But Chapman was already beyond help. He died on his way to the Physicians and Surgeons Hospital, a martyr to baseball's saddest tragedy.

Fight Fatality in the Garden

THE DAZZLING RING LIGHTS SPREAD their brilliance over the crowded floor of the Madison Square Garden in winter of 1932. Gusts of tobacco smoke caught the updrafts and eddied toward the overhead flowers. A sea of faces peered from the surrounding gloom as a mustrosity of a man stamped out of a roped corner and faced a smaller, thinner youth with blond hair and a strong chin. The blond youth goes down under a bludgeoning of the giant's fists and lies quivering on the floor. The referee tolls the count and a hundred eyes climb through the rope strands to snap ammonia bombs under their fallen fighter's nose. A state physician places a stethescope on the unconscious man's chest and gives a sharp command. Ring sweps and managers trundle the youth away to the locker room and thence to the hospital, while the jubilant giant dances a victory shuffle. And thus Ernie Schaaf passed away, victim of a brain hemorrhage and Primo Carnera was momentarily banned as an over-sized "dreadnaught" type by the New York State commission. It was boxing's most noted and pathetic tragedy.

Two Who Came From the Shadow

IT WAS MID-WINTER OF 1934 AND the soup-tureen galleries of the Boston Garden were jammed with overcoated people. On the oval-shaped rink twelve men in gawdy hockey woolens nudged a rubber disc with hooked sticks. Bald Eddie Shore, scudding at express speed collides with Ace Bailey and the Toronto forward crashes headlong to the ice. Players, the crowd and police intermingle in mad swirls while Bailey is carried away to the City Hospital to lie, twixt life and death for weeks—his skull fractured and requiring repeated trepannings and delicate bone borings. And happily he recovered to save hockey from a major fatality, though since then reoccurrent swoons and upsets have laid him low.

"It's great to feel alive," Mike had said, "Ghosts can't shake hands."

There was a striking similarity in the result of Bailey and Cochrane head injuries, each receiving a multiple fracture and lying for weeks in the sombre shadow. Each ended his active career with the accident and,each came back to the scene of his tragedy afterward to receive the handclasps of well wishers and repeat "Fine. Just Fine" to enquiries after their health.

Boxing Results

NEW YORK—Lesnar Burland, 207½, Finland, stopped Kyle Somers, 210, Texas, in 1:21 of 3d round of scheduled ten.

NEW YORK—Marty Gallagher, 208½, Washington, D. C., won from Andre Leglet, 211½, France, in eighth round of scheduled ten when Leglet was disqualified for butting Gallagher was far ahead on points.

DAYTON, O.—Joe Sekyra, 155, Dayton, knocked out Barney Resch, 204, Houston, Texas, ninth round.

DETROIT—Izzy Gastanaga, 180, Cuba, took unanimous ten-round decision over John Henry Lewis, 186, world light heavyweight champion, Lewis down twice.

Mat Results

COLUMBUS, O.—Everett Marshall, 226, champion, defeated Dory Roche, 214, Oakland, Calif., in 48:23.

NEWARK—Jesse James, 196, Hollywood, and Jim Austeri, 200, Italy, wrestled to double knockout when they collided head on in mid-ring after 38:35.

BRISTOL—Luther Adams, Georgia, defeated Captain Schaffer, California, in straight falls.

SALEM—Lee Ryan won battle royal from Fred Beyer, Casey Finkbeiner and Lloyd Stewart. Referee Jack Dempsey disqualified Beyer for applying straight hold.

50,000 SEE NAVY-HARVARD GAME

BOSTON AMERICAN SPORTS
NEW ENGLAND'S GREATEST

Pitt, Fordham Elevens Meet

Game Draws 50,000 To Polo Grounds

NEW YORK, Oct. 16 (AP)—With hopes of breaking the scoreless deadlock that has marked their last two meetings, Pittsburgh's powerful Panthers invaded the Polo Grounds today for their annual clash with Fordham University's football hopes.

Led by their great climax runner, Marshall Goldberg, the Rose Bowl champions were confident of victory. A crowd of 50,000 was expected.

PITTSBURGH		FORDHAM
Shaffer, le		le, Jaroshi
Matisi, lt		lt, Bowers
Lewoshki, lg		lg, Sorkin
Wesley, c		c, Wojciechowski
Peters, rg		rg, Frazee
Dutch, rt		rt, Baharoski
Sowinski, re		re, Dore
Chickerneo, qb		qb, Tortorello
Goldberg, lhb		lhb, Kazlo
Stebbins, rhb		rhb, Granoski
Stapulis, fb		fb, Principe

WORM'S-EYE VIEW of the Holy Cross football team, which swings into action against Georgia at Fenway Park this afternoon. The Holy Cross center is Captain Bob Mautner. Directly behind the football, in the center of the group of other Holy Cross varsity players, is Bill Osmanski, who looks like a cinch for All America honors this year.

Tars 10-8 Choice; Reserves, Punting Crimson Worries

Harlow May Be Forced to Unveil Sophomore Star, MacDonald

By BILL GRIMES

BALTIMORE, Oct. 16—Harvard and Navy come to the cross roads of their season this afternoon in Municipal Stadium, where more than 50,000 enthusiasts will be gathered to watch today's football classic of the East.

The Middies are slightly favored over the Crimson by odds as low as four instances of betting, and the few quotations gave the bettors the edge, the prices ranging from 10 to 8-5.

Harvard and Navy are considered among the strongest elevens in the country. However, neither has been really tested this season.

SHY ON RESERVES

Whatever chance Harvard has of beating Navy defends almost entirely on the ability of Vernon Struhs, William Heston and Chet Wilson to play sixty minutes of football.

Although the other members of

Zimman Starts Against Bates At Oval

Lew Mattis was expected to start his regular Tufts eleven against Bates this afternoon at the Tufts Oval despite the ailments of several of the first string players.

Captain Harold Zimman, who has been suffering from a charley horse, has managed to get into scrimmages each day this week and should be in fit to start.

The Jumbos are given a nine touchdown edge as they meet their old rivals from Maine.

Coach Mattis has greatly improved Tufts passdefense this week.

George Morris, ace of the Bates backfield, will receive plenty of support from the Tufts players and every possible attempt to bottle him up will be made.

Lewiston-ites were badly beaten by both Dartmouth and New Hampshire, but their decisive victory over Arnold last Saturday brought them new hope.

College Results

FOOTBALL

Calif (Penn) T. C. 0, Fairmount (W. Va.) State 7.
Centre 36, Transylvania 0.
Carson-Newman 13, Tusculum 0.
Colby Fr. 16, Coburn C. I. 7.
Concordia (Minn.) 7, Nebraska Central 0.
Concord 19, Morris Harvey 12.
Dartmouth Fr. 34, New Hampshire Fr. 0.
Detroit 30, Catholic U. 0.
Elon 27, Lenoir-Rhyne 7.
Glenville T. C. 31, West Liberty T. C. 13.
Grinnell 14, Central (Mo.) 0.
Harvard J. V. 25, Providence J. V. 0.
Hun. Sch. 26, Penn M. C. Fr. 0.
Hyannis T. C. 6, New Britain T. C. 6.
Ithaca 6, Panzer 0.
Michigan Normal 12, Alma (Mich.) 12.
Milford (Conn.) Prep 20, Yale Fr. 2d 6.
Ouachita Fr. 44, Dean Acad. 0.
Union (Ky.) 19, Georgetown (Ky.) 0.
Waynesburg 41, Salem (W. Va.) 0.
Yale J. V. 13, Army J. V. 6.

CROSS COUNTRY

Amherst Fr. 24, Mass State J. V. 31.
Harvard 25, Holy Cross 27.
Holy Cross Fr. 21, Harvard Fr. 34.
Rhode Island 25, New Hampshire 7.
Rhode Island Fr. 28, New Hampshire Fr. 35.
Yale Fr. 15, Wesleyan Fr. 47.
Tufts 23, Amherst 36.
Wesleyan 27, Yale 31.

SOCCER

Brown 5, Dartmouth 0.
Franklin & Marshall 2, Temple 1.
Wesleyan 3, Tufts 0.

KILEY PICKS CRUSADERS

30,000 See Intersectional Battle With Georgia At Fenway Today—Osmanski Cynosure

By WALTER KILEY

A second Civil War, this one being waged on Yankee soil, touched off at Fenway Park this afternoon as the Georgia Sons from the Land Down Under met the gallant Crusaders of Holy Cross in what is anticipated as the most awesome intersectional gridiron attraction of this New England season.

These history-making skirmishers behind the banners of Robert E. Lee and the Native William Tecumseh Sherman were in relentless spirit under puff puffs before the epic struggle for survival among the undefeated which is lasting more than 30,000 insatiable spectators to the safe vantage point of the grandstand.

The plaudits were loudest and the weapons of the other grim struggle, the long barreled, single shot musket and machine gun, the Georgians come equipped with powerful and modern implements of warfare, giant fleet-footed and crushing tanks in the shape of a mammoth line averaging better than 205 pounds with machine gun fire and all its deadliness in the form of innumerable backs of infleeted speed.

GEORGIA'S RECORD

A year ago, the dulldogs invaded New York, and with a force which suffered by comparison with the 1937 reinforcements, held the far-famed Fordham machine to a 7—7 deadlock, the latter subsequently surviving a 6—0 tussle with Pittsburgh, which in turn went out and captured Rose Bowl honors.

Down in Athens this way where the Bulldogs make their university homes, the good folks who cultivate their pecan crops and their tobacco and take pot shots at the quail in the swamp brushlands sent their Bulldogs up North with the advice to beat this Holy Cross team by no fewer than three touchdowns.

But fortunately the Crusaders of Holy Cross don't phase easily.

With lethal weapons of their own, with their fighting spirit aroused to concert pitch, with their personnel healed and well and showing none of the scars of previous battles, the Knights in Purple feel that the even money quotation on the game is nothing short of disrespectful to them.

Captain Bob Mautner, as truly great a center as ever played the game on either side of the Mason-Dixon line, says he'll match his Bill Osmanski, his Lonnie Cahill his Henry Ouillette and Hilary Reis with Captain Wild Bill Hartman, Oliver Hunnifeut, or Vassa Cate, Georgia's devestating backs.

He says, too, that he'll take his Purple line outweighed as it will be, to all the Quinton Lumpkins, Pete Tinsleys and others who are being groomed for All America honors.

It is unfortunate for Holy Cross that Captain Mautner won't start and may not play.

The big fellow is ready but Dr. Eddie Anderson, his coach, feels that it would be better to use Jim Bowman today, rather than risk further injury to an already seriously aggravated condition and perhaps thereby lose Mautner for the rest of the campaign.

From a purely local aspect Boston fans are more than a bit interested in the fortunes of Bombardier Osmanski, who comes by his last about tops in a football line.

Osmanski has never played in this city but a record is fast being woven about his spectacular ball carrying his brilliant combination of passes, line drives and powerful drive.

In the Bombardier the Purple stands its finest chance to boast an All-America of its own in many a long campaign.

Its history now how he ripped wide open first one, then another game a year ago, how he almost single handedly bested Georgetown a week ago, tallying all four of the Purple touchdowns.

We've seen big guns in college football but none which can touch the Georgians. And seldom have we heard two rival coaches promise to throw defensive caution to the winds and open up with all guns blazing as Georgia's Wally Butts and Holy Cross's Eddie Anderson have promised today.

Green Favored At Brown

PROVIDENCE, R. I., Oct. 16 (AP)—Dartmouth's veteran football backfield may be a little more slow on its feet than a Brown team which was made up largely of sophomores because of injuries to several regulars, but it will be even heavier.

The lineups were in the Dartmouth starting group compared to seven pounds per man. Brown's backfield had to rely on speed.

DARTMOUTH		BROWN
Miller, l.e.		le, Nash
Dietz, lt.		lt, Battista
Lesko, lg.		lg, Mosher
Hall, c.		c, McNeil
Hinds, rg.		rg, Mashanore
Dacey, rt.		rt, Barnes
Gates, re.		re, Finkelstein
Holmgren, qb.		qb, Hall
MacLeod, rhb.		rhb, Ziegler
Hutchinson, fb.		fb, McLaughry

Referee—D. J. Daley, Boston College. Umpire—Clinton, Yale. Linesman—L. S. Magnuson, Lehigh. Field Judge—L. V. Novak, Army. Game time—3 p. m.

Today's College Football

NEW ENGLAND

Holy Cross vs. Georgia at Fenway Park
Dartmouth at Brown.
Northeastern at Lowell Tech.
Arnold at Maine.
B. U. at Middlebury.
Colby at New Hampshire.
Coast Guard at Trinity.
Mass. State at Rhode Island.
Providence at St. Anselm.
Rutgers at Springfield.
Bates at Tufts.
Hobart at Trinity.
Union at Vermont.
Army at Yale.
Haverford at Wesleyan.
Bowdoin at Williams.
Conn. State at Worcester Tech.
Boston University Frosh at Green Mountain J. C.

EAST

Harvard at Navy.
Boston University at Clarkson.
Notre Dame at Carnegie Tech.
Penn at Columbia.
Pittsburgh at Fordham.
Villanova at Manhattan.
Brooklyn C. C. vs. New York University.
Bucknell at Wagner.
Alfred at Buffalo.
Detroit at Catholic University.
Syracuse at Cornell.
Tulane at Colgate.
Lehanon Valley at Delaware.
Toronto U. at East Stroudsburg T.
Muhlenberg at Franklin & Marshall.
Lafayette at Georgetown.
Drexel at Gettysburg.
Muenlin at Hamilton.
Moravian at Hartwick.
Panzer at Ithaca.
Washington College at Johns Hopkins.
Lenoir Rhy at Juniata.
Canisius at LaSalle.
American at St. Mary's.
New York Aggies at Nasons.
St. Bonaventure at Niagara.
Lehigh at Penn State.
Amherst at Rochester.
St. Thomas at St. Joseph.
Dickinson at Washington & Jefferson
Albright at Upsala.

SOUTH

Mississippi at Alabama.
Auburn at Florida.
Duke at Georgia Tech.
Southern at Herndon-Sedges.
Washington & Lee at Kentucky.
Emory-Henry at King.
Mississippi at Louisiana.
St. Edward at Loyola (New Orleans).
V. P. I. at North Carolina State.
Tulane at Rice.
V. M. I. at Richmond.
Davidson at South Carolina.
Vanderbilt at Southern Methodist.
Alabama at Tennessee.
Arkansas at Texas.
Texas A. & M. at Texas Christian.
Arizona at Texas Tech.
Maryland at Virginia.
North Carolina at Wake Forest.
Guilford at William & Mary.

WEST

Princeton at Chicago.
Iowa at Illinois.
Indiana at Indianapolis.
Michigan at Kansas State.
Iowa State at Kansas.
Minnesota at Michigan.
Missouri at Missouri.
Oklahoma at Nebraska.
Purdue at Northwestern.
Morningside at South Dakota State.
Baldwin-Wallace at Western Reserve.
Iowa at Wisconsin.
West Virginia at Xavier.

FAR WEST

Pacific at California.
Nevada at Chico State.
Brigham Young at Colorado.
Utah State at Idaho.
St. Mary's at Loyola (Los Angeles).
San Francisco at Montana.
U. C. L. A. at Oregon State.
Portland at Santa Clara.
Oregon at Southern California.
Washington at Washington State.

Terriers Picked At 8-5 To Top Clarkson

By MURRAY KRAMER

WATERTOWN, N. Y., Oct. 16—Undefeated Boston University, which has won two games by overwhelming scores, will be favored to defeat Clarkson Tech at Potsdam tomorrow afternoon in the first intersectional football game between the two institutions. Coach Pat Hanley has not counted the Engineers this year as a set-up for his Terriers, but the Boston University in both games it has played.

Coach Hanzovski who called five touchdowns in the last two games will continue his siege for intersectional honors when he sends his Terriers against Clarkson. Hanzovski has an average of eight yards for every time he has carried the ball in both games, a record of which he is proud.

Art Ross Allen will drop out of his guard position and do the punting until such time as his leg goes dead on him. Then Frank Foley, a former Boston Latin School boy, will get the ball.

Harvard will be represented by the best drilled squad that Nas can train the Crimson in many years. Harlow has pointed for this game and if successful will bang up his first major victory at Harvard.

His charges tied Princeton a year ago and lost to Yale by one point, and these encounters were the closest that Harlow came to a win against big time competition.

MacDONALD'S DAY?

In the two previous games Harlow resorted to but two formations, a single wing back to the right or left with an unbalanced line and a straight kick formation. His attacks have been spinners and reverses and a cleverly executed aerial thrusts.

A year ago Harlow sprung a double-wing on Princeton and bewildered the Tigers.

There's a strong suspicion that he has something up his sleeve for this afternoon. He has pointed for Navy, and therefore he'll open up in order to accomplish his objective.

It may come to pass that Harlow will turn "Torb" MacDonald loose this afternoon. Since he came up to the varsity, MacDonald has seen very little service, despite the fact that he rates high with Coach Harlow.

He's a triple threat of far more than average ability and it might so happen that this Malden youngster will steal the show this afternoon. At any rate, he'll be well worth watching.

Irish Fullbacks Out of Tech Test

PITTSBURGH, Oct. 16 (AP)—Notre Dame today bemoaned the loss of its two mainstay fullbacks as it awaited the 15th annual football clash with Carnegie Tech.

Coach Elmer Layden left at home Mario Toreilli, who started last week against Illinois, and Ed Bimonich.

Layden indicated he would use Joe Thesing, a sophomore from Cincinnati, who has never played in a college football game.

A crowd of 50,000 is expected.

Sports Mirror

By The Associated Press

Today a year ago—Lou Gehrig received 73 points out of possible 80 and was voted most valuable player in American League for 1936 by Baseball Writers' Association.

Three years ago—Dizzy Dean voted the most valuable player in National League with 78 out of possible 80 points.

Five years ago—Thirty-nine colleges still unbeaten and united in football.

MR. BOSTON

Billy Sandow Writes Marshall Challenge | *Charley Adams in Wilson Tribute*

By JACK CONWAY

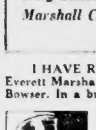

I HAVE RECEIVED from billy Sandow, manager of Everett Marshall, a copy of a letter which he sent to Paul Bowser. In a brief letter to me, Sandow says:

"Although I am not familiar with the policy of the Boston Evening American on the matter of the heavyweight wrestling championship, I feel that in justice to Everett Marshall, who is an American boy, that the copy of my letter to Paul Bowser should be made public."

This newspaper has not any policy in regard to the heavyweight wrestling champion. I presume the sports pages would still go to press on time if there was not such a thing as a heavyweight wrestling championship.

Sandow is probably worrying about what treatment his challenge in behalf of Everett Marshall will receive. I can assure Sandow he will receive a fair deal which is all he has any right to expect. I know of many managers of wrestlers and boxers who do not believe they receive fair treatment unless they get 95 per cent the best of everything.

Sandow will be remembered as a former manager of Strangler Lewis. He was at one time considered the top man in the wrestling game.

* * *

Sandow Claims Marshall Is Champion

SANDOW, very naturally, claims Marshall is the world's heavyweight champion. Sandow would be a very poor manager if he failed to insist his man was the class of the heavyweights.

Here is Sandow's letter. Read it carefully as he is anxious to get his point.

"You have always been acknowledged a real sportsman by the press and the public of your city, who have always also credited you with being a fair-minded promoter. If such is the case, who then have you persistently refused to bring the real world's champion—Everett Marshall—into your city against self-acclaimed champions, the Roberts, the Caseys, the O'Mahonys, the Clarks and the Don Georges?

"Marshall is the undisputed heavyweight wrestling champion of the world. He won the title in the ring and will defend it in the ring. Why, then, won't you give him a chance to show the Boston public that he is the greatest athlete on the mat?

"You yourself called O'Mahony the world champion when he defeated Londos and George in successive bouts. What defeated O'Mahony? Ali Baba won from Shikat and Marshall defeated Ali Baba. Is Marshall not then the world champion elected?

"That is Marshall's victory over Ali Baba in Columbus Ohio in June, 1936 a certain group of promoters had attempted to disqualify Ali Baba in a match in Newark, N. J., with a fifth rate wrestler going by the name of Dave Levin, whose real name is George Wenzel. And although Ali Baba pinned "Levin" a number of times, the referee disqualified the champion for an alleged foul.

"All this was investigated by the New Jersey commission and the referee's decision was reversed—and justly so—Ali Baba still retained his title and later lost it to Marshall. Thus making Marshall the real world champion by succession.

"Such great states like Illinois, Missouri, Texas, Michigan, Indiana, Colorado, Ohio, Alabama, Tennessee, Georgia, Louisiana and many others are recognizing Marshall as the real world's champion and he defends his title against anyone he is asked to meet.

"Why then is he not entitled to show himself before the Boston public? Why don't you have you turned a deaf ear to his requests for matches in Boston? Why in the name of real sportsmanship do you bar Champion Everett Marshall?

"In conclusion I can say that besides Marshall I have several wrestlers, who I know can take all your wrestlers apart. If you are a real sport, you will answer me. I await your reply."

* * *

Charles F. Adams Lauds Wilson

[illegible] in person to express to him my appreciation of the interest and long hours he has given in support of New England racing, and particularly his cooperation and friendly interest in Suffolk Downs. In behalf of our officials and myself, please extend to Mr Wilson my best wishes and the above sentiment."

Chairman Adams' letter to Secretary Atkinson follows:

"I must regret my inability to attend the Wilson banquet and express to Wilson, [illegible] executives were among those present who attended the dinner in Wilson.

* * *

Random Shots at Target

STEVE CASEY and Tee Johnson, champion will tangle with Karl Scott, have been booked to appear at Fenway Park [illegible] a referee for their finish mat bout [illegible] which will be held at the Garden Casey and Scott on November 2. Casey must be [illegible] to accept either Al Morelli or Charley Dorizzi, but Johnson wouldn't agree to referee either of these boys.

Chief Sanocka, a full-blooded Indian, has been signed to clash with Al Marshall of Colorado [illegible] one of the preliminaries [illegible] Danno O'Mahony, former world's [illegible] Zanella's trainers was suspended.

Miss Daniels Retires Copley Plaza Trophy

Rides Erin's Son to Third Straight Victory

Matinee and evening performances will be given today as the 10th annual 110th Cavalry horse show enters its third day of competition at Commonwealth Armory.

Juveniles will feature the afternoon riding with many of last year's blue ribbon winners entered. Feature of the session will be the A. S. P. C. A. Good Hands event.

"Society and Hunt Team Night" will be celebrated tonight. A colorful list of classes has been arranged, but it is doubtful if it will exceed in interest that produced last night.

A near capacity gathering of more than 3000 spectators attended the performances, feature of which was the retirement of the Copley Plaza challenge trophy by Jeanne Daniels of Worcester.

Miss Daniels rode Erin's Son, owned by Mr and Mrs William J. Kennedy of Southboro, to the third consecutive triumph in the Ladies Hunters, automatically retiring the trophy.

It marked the third successive year that Miss Daniels has ridden the chestnut gelding to the blue.

The Dan McDonald Challenge trophy, presented by Dan McDonald, was awarded in the class for Ladies Saddle Horses [illegible] Single Harness Pony over [illegible] Won by North Farm's Queen of the Lawn, Inc; second, North Farm's Highland Scout, ridden by Dawn O'Dea; third, Stables Master's Fancy, ridden by Mrs. Alice Allen.

Class 14, Saddle Horses over 15.1 hands, and not exceeding 15.3 hands—Won by Mrs. Richard's The Lion, ridden by second, Miriam Driscoll's Moss Rose; third, Helen Daniel's Lindsay Lass; fourth, Mary and Frances Mellon-ough's Redeye; fifth, Gloria.

Class 15, Single Harness Pony over [illegible] Won by North Farm's Queen of the Lawn, Inc; second, North Farm's Highland Scout, ridden by Dawn O'Dea; third, Stables Master's Fancy, ridden by Mrs. Alice Allen.

Class 16, Saddle Horses over 15.1 hands and not exceeding 15.3 hands—Won by M. F. Reed and J. P. Keating's Lady of Fashion, ridden by Mrs. Alice Allen; second, Jane Lamson's Bob Ridden by Jane Lamson; third, Mrs. Richard's The Lion, ridden by Mrs. Richard; fourth, Miriam Driscoll's Moss Rose, ridden by Miriam Driscoll; fifth, Helen Daniel's Lindsay Lass, ridden by Helen Daniel.

Class 17, Five-Gaited Mare—Won by Stone Hedgehog's Lyric Dancer, ridden by second, William Hendrickson's Queen's Way, ridden by Mrs. Hendrickson; third, Jacket for Bengamin's Miss Jacket, ridden by Jane Jacket; fourth, Elizabeth Krusial's Sunset Inc.

Class 18, Lady Hunter, the Empire Stables' Challenger, ridden by second, Mrs. Richard's The Lion, ridden by Mrs. Richard; third, Helen Daniel's Lindsay Lass, ridden by Helen Daniel; fourth, Mary and Frances Mellon-ough's Redeye, ridden by Mary Mellon-ough; fifth, Gloria.

Class 19, Lightweight Hunter, Won by Richard Arnold's Sandy Boy, ridden by Richard Arnold; second, Bruce Sanborn's Bay Boy, ridden by Bruce Sanborn; third, Mrs. Gardner B. Fiske's Violet, ridden by Mrs. Fiske; fourth, Mrs. Richard's Mist, ridden by Mrs. Richard; fifth, Mrs. Mellon-ough's Challenger, ridden by Mrs. Mellon-ough; sixth, Mrs. Richard's Moon Rose, ridden by Mrs. Richard; seventh, Mrs. Richard's Moon Rose, ridden by Mrs. Richard; eighth, Mrs. Richard's Moon Rose, ridden by Mrs. Richard; ninth, Mrs. Richard's Moon Rose, ridden by Mrs. Richard; tenth, Mrs. Richard's Moon Rose, ridden by Mrs. Richard.

Class 20, Pair Horses—Won by Gray Administration, ridden by second, Peter's Administration, ridden by second, Peter's Administration, ridden by second, Peter's

MacCALLISTER 'IDEAL CHOICE' AS BEES' PILOT

His 'Just Reward' For Discovering Fette, Turner

Who will be the new manager of the Bees?

What do you think of Bill McKechnie going to the Cincinnati Reds?

Rab Leads

Lezzer Scoring in Bees Fight P

[illegible]

I have a letter here that Tom Meany wrote [illegible] Ruth Quinn back in [illegible] HOW THE FELLOW WHO TOLD BOB QUICK ABOUT TOM YAWKEY AND HIMSELF

I also read the [illegible] Bees for being a smart, heady, hard fighting team which [illegible] made all [illegible] between a good fifth place and a bad last and there must be a soft spot in Quinn's heart for them as Manager.

Bill McKechnie as smart a baseball man as ever used his game for Boston. I liked the man and the way he handled the Bees. In fact I'm sure [illegible] were all for him. Bill he was [illegible] I suspect he'll produce a Pilgrim and Boston won't be happy.

The trend now and always that in eight cases out of ten THE PLAYERS MAKE THE MANAGER.

Good Joe McCarthy have piloted the Athletics into the world's pennant? Good. Connie Mack have missed with the Yankees? I think my answers both questions and with my point proved at least to my satisfaction I'll get down from the stage and make room for someone else.

Mr. W. F. Burrell
22 River Street
Brockton
Massachusetts

Today in Sports

TRACK

Mass State vs M I T Bates vs Northeastern cross-country runs at Franklin Park course 1:30 p m and 3 p m

HORSES

Boston show at Commonwealth Armory 1:30 p m and 7:30 p m

New Hampshire Jockey Club race meet at Rockingham Park Salem N H. at 1:15 p m

DOGS

Old Harbor K. C. race meet at Wonderland Park Revere, 1:15 p m

FOOTBALL

Holy Cross vs Georgia, at Fenway Park, 2 p m

For a Finn

DETROIT-ST. CATHOLIC U.-6
HOLY CROSS-TRACY-GA.-6

Shamrocks Face Newman's Team

Still Grid Threat

Kennedy Presents Charged Lineup Tomorrow

The [illegible] Boston Shamrocks [illegible] present [illegible] tramped [illegible] with the Rochester Tigers [illegible] for [illegible] Park tomorrow afternoon [illegible] second [illegible] [illegible] Atlantic League series in Boston.

Harry Newman [illegible] Shamrocks at Braves Field tomorrow afternoon

Injured N. U. Faces Textile

Three Sophs Start In Backfield

ARMY LOSES CAPTAIN ISBELL ON EVE OF GAME WITH YALE

Fine Entry List In 'Irish' Bouts

Harvard Freshmen Play at Worcester

WORCESTER, Oct. 16. The Harvard freshman football team will meet Worcester Academy here tomorrow afternoon in the second game of the season.

Worcester Academy has a record [illegible] to its credit [illegible] defeated Lawrence Academy [illegible] Andover Academy [illegible] Harvard freshmen [illegible] Academy [illegible]

Bruins Sell Jackson

LANCASTER, Pa., Oct. 16 (AP)—[illegible]

Northeastern vs. Lowell Textile

At Lowell Textile—2:00 p. m.

NORTHEASTERN			LOWELL TEXTILE	
Name	Wt.	Pos.	Pos.	Wt. Name
Holmes (Capt.)	153	le	re	(160) Grossman
Riesenbrodsgod	(185)	lt	rt	(190) T. Reddick
Kaufman	(181)	lg	rg	(190) Grondin
Anderson	(175)	c	c	(192) Roberts
Bliss	(161)	rg	lg	(180) Marr
Rogers	(182)	rt	lt	(158) Pelt
Stuski	(183)	re	le	(175) Mackie
Yelten	(166)	qb	qb	(175) DeCenzo
Rook	(184)	rhb	rhb	(164) Buzzdragis
Lahousse	(180)	rhb	lhb	(166) Fairbanks
Beaton	(190)	fb	fb	(175) Lowell Jones

OFFICIALS

Referee—Ray Kennedy, Lawrence. Umpire—Ralph Rambarski, Harvard. Head Linesman—G. E. Pike, Vermont.

Mahoney, Doherty Enter Dilboy Show

Joe Mahoney, Somerville and Neil Doherty, Brookline are among the first entries for the Dilboy Post, V. F. W. amateur boxing [illegible]

Fighting will be in the 118, 126, 135, 147, 160 and 175 pound classes all open

Lazzeri to Pilot Bees Next Year, Says Cashman

Ruppert Squares Self With Club for Taking Ruth

By JOE CASHMAN

Tom Lazzeri [illegible] next manager of the Boston Bees.

The next manager of the Indians will be a man with [illegible] experience and just a player.

Wed a lot sooner [illegible] we could find one [illegible] the job. He was manager [illegible] Street Giants, former manager of the St. Louis Cards. I [illegible] a more [illegible] manager [illegible]

QUINN AWAY

Ruppert [illegible] Yawkey [illegible] Braves a few years back [illegible] the players. Ruth [illegible]

TOLEDO HERE

Saugus Seeks Fifth in Row In Game at Woburn Today

Malden - Arlington Battle Best on School Card

Heading [illegible] Malden [illegible] of a [illegible] games this afternoon [illegible] Arlington in [illegible] Scholastic [illegible] the Peabody [illegible] Malden [illegible]

MELROSE-REDBOURN FEATURE

[illegible]

School Football

[illegible]

School Results

[illegible]

Bridgton 6, Bates Frosh 0
Brookline 20, North Quincy 0
Chelsea 7, Somerville 0
Chicopee 30, West Springfield 0
Gate of Heaven 6, Mission 0
Milford N. H. 8, Cathedral N. H. 0
Natick 6, Hudson 0
Quincy 14, Milton 13
Revere Latin 32, Braun & Nichols 0
Springfield Cathedral 14, St. Peter's 0
Stevens Tech 26, Commerce 0
Wakefield 7, Sacred Heart 0
Waltham 32, Foxboro 0
Wilfred T. Grenfell 6, South Boston 0

CROSS COUNTRY

Arlington 26, Northeastern Frosh 31
Melrose 18, Wakefield 38
Brockton 26, Quincy 30

FIELD HOCKEY

Malden 2, Somerville 0
Marblehead 6, Acton 0
Needham 3, Brookline 0
Wellesley 1, Lexington 0

All-America Entry Blank

The [illegible] interested

Flyweight	112 pounds	Welterweight	147 pounds
Bantamweight	118 pounds	Middleweight	160 pounds
Featherweight	126 pounds	Light heavyweight	175 pounds
Lightweight	135 pounds	Heavyweight	over 175 pounds

[illegible] be sent to A. A. A. U. Boxing Division, Amateur Athletic Union of U. S., Inc., 233 Broadway, New York, N. Y., or to Irish American A. A., Arena, 37 Rudolph Street, Boston, Mass.

I hereby pledge myself in the event of my being selected on the New England team, in the open class, to compete in the Eastern finals on December 6 and in case I make the Eastern team to compete in the National finals on December 13.

Name [illegible]

Address [illegible]

Born [illegible] Height [illegible]

Club [illegible] Age [illegible] No. [illegible]

OPEN CLASS consists of amateurs in good standing without any restriction. NOVICE CLASS amateurs are those who have never won a first or second prize. All competitors must be registered amateurs but may register after forwarding entry.

MALDEN VS. ARLINGTON

At Pegrl Street Stadium—2:30 p. m.

MALDEN HIGH					ARLINGTON HIGH	
Pos.	Name	No.	Wt.	Wt.	No.	Name Pos.
le	O'Rourke	1	155	Ext.	15	Bacon re
lt	Linden	21	14-	168	19	Deacon rt
lg	Lodkiewicz	7	14-	150	17	Brinchard rg
c	Crowther	11	150	154	1	Bone c
rg	Zangari	16	175	170	14	Nagle lg
rt	Sheridan		160	165	21	LeBaron lt
re	Howard		150	160	11	Kennedy le
qb	Driscoll	11	160	150	10	Donovan qb
lhb	Hanifan	9	150	160	12	Mahoney rhb
rhb	Rafferty		145	160		Quinn lhb
fb	Jones	1	170	175	21	White fb

MEDFORD VS. LOWELL

At Alumni Field, Lowell—2:30 p. m.

MEDFORD HIGH					LOWELL HIGH	
Pos.	Name	No.	Wt.	Wt.	No.	Name Pos.
le	Andersen					Cronin re
lt	Bates					M. Mara rt
lg	Keyes					Wade rg
c	Chigleis					Fox c
rg	Colcord					Lee lg
rt	Mayo					Zaccaro lt
re	Sayers					Sweet le
qb	Gilson					Sullivan qb
rhb	Sweet					Lyons rhb
lhb	Zaccaro					Hayes lhb
fb	Zeta					Ward fb

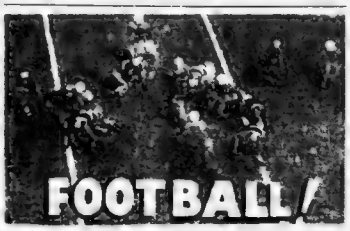

The thrills of

TODAY'S BIG GAMES

by

these experts

HARVARD-NAVY
AT ANNAPOLIS
By **BILL GRIMES**

YALE-ARMY
AT NEW HAVEN
By **JOE CASHMAN**

HOLY CROSS-GEORGIA
AT FENWAY PARK
By **WALTER KILEY**

BROWN-SOUTH
AT PROVIDENCE
By **MAX KASE**

B. U.-CLARKSON
AT POTSDAM, N. Y.
By **MURRAY KRAMER**

WITH ACTION PICTURES FROM THE SIDELINES

IN TOMORROW'S

SUNDAY ADVERTISER

Largest Newspaper Circulation in New England

Radioland Reflections

By N. F. T.

NOW then to believe it or not is the question—but in any event the information is abroad that Robert Ripley will sing, of all things (WNAC) during his program this evening at 8 o'clock.

Ripley drawings and strange facts, plus his radio speaking voice are well known to millions of Americans, but his singing [illegible]

THIS FAR—THAT AIR

[illegible] Jack Haley [illegible]

SWING SESSION

[illegible]

Best Bets Tonight

8:45 p.m.—WBZ—[illegible]

7:30 p.m.—WEEI—[illegible]

8:00 p.m.—WNAC—[illegible]

8:30 p.m.—WBZ—[illegible]

8:30 p.m.—WNAC—Jack Haley's Show with Wendy Barrie

10:00 p.m.—WEEI—Y. [illegible]

Best Bets Tomorrow

8:30 a.m.—WEEI—[illegible] Song

9:30 a.m.—WMEX—Harrison [illegible]

10:00 a.m.—WNAC—[illegible] reading

11:30 a.m.—WBZ—Church [illegible]

920 K—WORL—326 M
TODAY

11:00 News
11:05 [illegible]
11:08 News
11:15 Weather
11:20 Pacific Pre-ue
11:30 Stock Market Prices
12:15 Luncheon Club
1:00 News
1:05 Parts and Papers
1:15 Dessert Club
1:30 Three Jiggers
1:45 Airways, Ted Alexander.
2:00 News
3:00 Medford High School Football

1120 K—WCOP—267.7 M
TODAY

12:00 Fred Masters
12:30 To-Kay Festival
1:00 Fred Masters
1:55 News
2:00 Luncheon Interlude
2:30 Philharmonic Program
3:45 Melody Moods
4:00 Radio Orchestra, Hal.
4:00 Hawaiian Serenade
4:30 Barry Mac
4:45 News

920 K—WORL—325.6 M
TOMORROW

9:00 Polish Radio Service
9:30 Lithuanian Choirs
10:00 [illegible]
10:15 Friendly Counsel
10:30 News
10:45 Irene Grace Bell
11:00 Call to Worship
11:15 Call to Worship
11:30 Ave Maria Hour
11:45 Ave Maria Hour

1120 K—WCOP—267.7 M
TOMORROW

9:00 Tabernacle Choir
9:30 Watson Turner organ
9:45 News
10:00 Sinus Trouble
10:15 First Radio Church
10:30 First Radio Church
10:45 Zangwill Sher speaking for Maurice Tobin

11:00 Fletcher Kaltzer
11:15 Fletcher Kaltzer
11:30 Fletcher Kaltzer
11:45 Freilicher Kaltzer

THE DOBERMANN PINSCHER
No. 6 of a Series

The Dobermann Pinscher takes his name from that of a German Gentleman, Louis Dobermann. More than most other breeds of dogs the Dobermann Pinscher mirrors the appearance of a duel-coded animal. His neat, trig gaited and alert body, his graceful and easy carriage and his well-muscled body with long strong legs and tail docked. Coat should be short, hard and close-lying. Color is black brown or blue, with rust-red sharply defined markings. Height is 22-27 inches and weight is 65-75 pounds. He has been from the beginning a working dog devoted to the service of mankind.

Roosevelt Seeks 'Rush' Job on Legislation

Odd Approach Shown In His Call for Extra Session

By GEORGE ROTHWELL BROWN
Special to Boston American

WASHINGTON, Oct. 16. The most astonishing thing about the President's call for extra session of Congress a month hence is the precedent which he has disclosed. The [illegible] major features of the [illegible] agenda can be enacted into law before the regular session convenes in January.

[illegible]

However, by [illegible]

[illegible]

TALKED IDEAS

He talked ideas [illegible]

[illegible]

[illegible]

Put in a call for Jackson [illegible]

[illegible]

SEVEN REGIONS

The age-old [illegible]

[illegible]

TRY TO GET THROUGH

[illegible]

FIND OMISSION

The legal sharps have [illegible] query and they think perhaps a significant omission in the [illegible] Supreme Court decision denying [illegible] motion of Albert Levitt in the Justice Black case. It read:

"The grounds of this motion are that the appointment of Mr Justice Black by the President and the confirmation thereof by the Senate of the United States were null and void by reason of his ineligibility."

The omission was of the word "alleged" before "ineligibility." Probably just a mis-

JOE PALOOKA

No Chance
SEE I COULD TELL 'EM NOUSE AIN'T GUILTY. I BELIEVE YOU!
BUT I KINDA WONDER IF THIS IS YOUSE WHO KILL A FELLER ON SIGHT
I DIDN'T THO AMIGO—I NEVER HURT NAWTHIN IN MY LIFE, HATE TO EVEN INJAND A CAUSE YOU CAN'T BE MONG HOSSES ALL YUSE LIFE AN NOT BE KIND.
BY GOLLY, THAT'S RIGHT. I FERGOT YOUSE DINT KILL ME.
I WAS DESPRIT, I'D MADE UP MY MIND TO— BUT I COULDN'T
BY GOLLY I'M GONNA GET YOUSE OUT A FAIR DEAL. I DON'T CARE HOW MUCH IT COSTS ER HOW MUCH TROUBLE.
AW FERGOT IT AMIGO, I AIN'T GOT A CHANCE. LIKE A LOT A OTHER FE- FE- IN THE PAST
CIRCUMSTANTIAL EVIDENCE GOT
YOUSE AIN'T GEE ER BEAN AT RUNYS
YOUSE MEAN
I BELIEVE

SECRET AGENT X-9

His Ear to the Ground

ROY POWERS, EAGLE SCOUT

Reviewed and Approved by the Boy Scouts of America

Saved From the Flames

BARNEY GOOGLE

To Run or Not to Run?

LITTLE JIMMY

Uncle Ike Did Know

Ruth Selwyn Delays Liner

Train Vainly to Get Aboard Normandie

TODAY'S RADIO TIMETABLE OF PROGRAMS—SATURDAY, OCTOBER 16

	850 K—WEEI—606 M	990 K—WBZ—303 M	1230 K—WNAC—244 M	1410 K—WAAB—213 M	1500 K—WMEX—199.9 M	[illegible] K—WHDH—384 M	
12:30	Ike Carlin	Nat'l Grange Program	Musical Roundup	Italian Program	Bob Malone	[illegible]	12:30
12:45	Joe Coots	Nat'l Grange Program	Ray Bolton's Concert	Italian Program	News	[illegible]	12:45
1:00	Jim Moran	Nat'l Grange Program	News	Women's Club News	Musical Melody	[illegible]	1:00
1:15	Buffalo Presents	Nat'l Grange Program	Aunt Fanny Drill	Curtain Time	Musical Melody	[illegible]	1:15
1:30	Buffalo Presents	Club Matinee	Aunt Fanny Drill	Footlight Parade	Musical Melody	[illegible]	1:30
1:45	H. C. Georgian U.	Carnegie Notre Dame	Yale Army	Football Rumbleseat	Organ Melodies	[illegible]	1:45
2:00	H. C. Georgian U.	Carnegie Notre Dame	Yale Army	Carnegie Notre Dame	Organ Melodies	[illegible]	2:00
2:15	H. C. Georgian U.	Carnegie Notre Dame	Yale Army	Carnegie Notre Dame	Organ Melodies	[illegible]	2:15
2:30	H. C. Georgian U.	Carnegie Notre Dame	Yale Army	Carnegie Notre Dame	Concert Hour	[illegible]	2:30
2:45	H. C. Georgian U.	Carnegie Notre Dame	Yale Army	Carnegie Notre Dame	Concert Hour	[illegible]	2:45
3:00	H. C. Georgian U.	Carnegie Notre Dame	Yale Army	Carnegie Notre Dame	Dan Russo Ensemble	News	3:00
3:15	H. C. Georgian U.	Carnegie Notre Dame	Yale Army	Carnegie Notre Dame	Gems of Melody	Dexter Wakefield Orch	3:15
3:30	H. C. Georgian U.	Carnegie Notre Dame	Yale Army	Carnegie Notre Dame	Tea and Talk	Today's Winners	3:30
3:45	H. C. Georgian U.	Carnegie Notre Dame	Yale Army	Carnegie Notre Dame	Today's Winners	Press Secretary	3:45
4:00	H. C. Georgian U.	Carnegie Notre Dame	Yale Army	Carnegie Notre Dame	Today's Winners	Rhythm Fingers	4:00
4:15	H. C. Georgian U.	Carnegie Notre Dame	Yale Army	Carnegie Notre Dame	Today's Winners	Fishermen's Broadcast	4:15
4:30	Dancepators	Carnegie Notre Dame	Yale Army	Football Scores	Today's Winners	Your Beer Stories	4:30
4:45	Dancepators	Carnegie Notre Dame	Rising Matinee	Racing Results	Today's Winners	Variety Musicale	4:45
5:00	Frank Dailey's Orch	Carnegie Notre Dame	Racing Matinee	Racing Matinee	Today's Winners	Art to Musicale	5:00
5:15	Frank Dailey's Orch	Carnegie Notre Dame	Racing Matinee	Football Roundup	Today's Winners	Insurance Scrapbook	5:15
5:30	Boston Hour	Carnegie Notre Dame	Kindergarten	Racing Matinee	Junior Varieties	Insurance Scrapbook	5:30
5:45	Boston Hour	Organ Reveries	Kindergarten	Racing Matinee	Junior Varieties	Wareham's Band	5:45
6:00	News	Little Show	News	Dinner Concert	News	News	6:00
6:15	Musical Interlude	Little Show	Casey at Mike	Dinner Concert	Italian Review	Ben Pierce Orch	3:15
6:30	Football Forecasts	Rubens Orchestra	Musical Roundup	Coach Jack Onslow	Today's Winners	Tommie McHales Orch	6:30
6:45	The Long, Long Trail	O'Brien Harmonicas	Robert E. Rogers	Racing Results	Racing Wrapup	Evening Musicale	6:45
7:00	Hospital Program	Message of Israel	Top Hatters' Band	News	Jimmie McHale's Orch	Bert Hirsche's Orch	7:00
7:15	Swing Session	Message of Israel	Top Hatters' Band	Dick Stabler's Orch	Jungle Jim	Time Signal	7:15
7:30	Carbourndom Band	Question Bee	Scheme Drama	Dick Stabler's Orch	Fay James M. Curley		7:30
7:45	Carbourndom Band	Question Bee	Jean Sablon, Songs	Charioteers	Roly Rogers Orch		7:45
8:00	Your Unseen Friend	To Be Announced	Robert L. Ripley	Hi There, Audience	Dance Melodies	[illegible]	8:00
8:15	Your Unseen Friend	To Be Announced	Robert L. Ripley	Hi There, Audience	Hans Phelps Phelps	[illegible]	8:15
8:30	Johnson Presents	Listen Wells	Jack Haley Show	Hancock Ensemble	Your Invention	[illegible]	8:30
8:45	Johnson Presents	Nola Day, Songs	Jack Haley Show	Hancock Ensemble	Your Invention	[illegible]	8:45
9:00	Professor Quiz	National Barn Dance	"Spec al Delivery"	Louisiana Hayride	Serenade at Nine	[illegible]	9:00
9:15	Professor Quiz	National Barn Dance	"Special Delivery"	Louisiana Hayride	Serenade at Nine	[illegible]	9:15
9:30	Saturday Serenade	National Barn Dance	Cleveland Symphony	B. Calloway's Orch	Jimmie McHale's Orch	[illegible]	9:30
9:45	Saturday Serenade	National Barn Dance	Cleveland Symphony	Johnny Messner's Orch	Jimmie McHale's Orch	[illegible]	9:45
10:00	Your Hit Parade	Gun Smoke Law	Cleveland Symphony	Sylvia Fraos, Songs	Earl Moore's Orch	[illegible]	10:00
10:15	Your Hit Parade	Gun Smoke Law	Cleveland Symphony	Sylvia Fraos, Songs	Tommy Ironbadders	[illegible]	10:15
10:30	Your Hit Parade	Light Opera Gems	Jamboree	George Olsen's Orch	Milton Berle's Orch	[illegible]	10:30
10:45	Patti Chapin, Songs	Light Opera Gems	Jamboree	George Olsen's Orch	Al Portotti	[illegible]	10:45
11:00	News	Radio Roundelay	Pause	Horace Heidt's Orch	Dave's End	[illegible]	11:00
11:15	B. Goodman's Orch	Rita Rio's Orch	Johnny Long's Orch	Horace Heidt's Orch	Dave's End	[illegible]	11:15
11:30	Jay Freeman's Orch.	Jerry Blaine's Orch	Al Donahoe's Orch.	Horace Heidt's Orch	Dance Orchestra	[illegible]	11:30
11:45	Jay Freeman's Orch.	Jerry Blaine's Orch.	Al Donahoe's Orch.	Horace Heidt's Orch.	Dance Orchestra	[illegible]	11:45

TOMORROW'S RADIO TIMETABLE OF PROGRAMS — SUNDAY, OCT. 17

	850 K—WEEI—606 M	990 K—WBZ—303 M	1230 K—WNAC—244 M	1410 K—WAAB—213 M	1500 K—WMEX—199.9 M	830 K—WHDH—361 M	
8:00		Melody Hour	Murder Ensemble	Radio Carollers			8:00
8:15		Melody Hour	Murder Ensemble	Radio Carollers			8:15
8:30	Song Cycle	Tone Pictures	Children's Concert	Radio Carollers			8:30
8:45	Song Cycle	Radio Journal	News	Quarter Tone		Madison Singers	8:45
9:00	At Aunt Susan's	Coast to Coast	Rhumba Orchestra	Piano Mississippi	Psalms Meditations	Rev. John Mitchell	9:00
9:15	At Aunt Susan's	Coast to Coast	Rhumba Orchestra	Dawn Mississippi	Psalms Meditations	News	9:15
9:30	At Aunt Susan's	Coast to Coast	Concert Ensemble	Morning Serenade	Jubilee Choir	Gospel Songs	9:30
9:45	At Aunt Susan's	Coast to Coast	Concert Ensemble	Morning Serenade	Morning Reveries	Jewish Art Program	9:45
10:00	Church of the Air	Variety Musicale	Uncle Bob, Inmates	Morning Serenade	Operatic Airs	Jewish Art Program	10:00
10:15	Church of the Air	Russian Melodies	Uncle Bob Inmates	Morning Serenade	Friendly Singer	Jewish Art Program	10:15
10:30	String Ensemble	Dreams of Long Ago	Journal of Living	Morning Service	Pianoliers	Park Street Church	10:30
10:45	String Ensemble	Dreams of Long Ago	Journal of Living	Morning Service	Harper's Varieties	Park Street Church	10:45
11:00	Old South Church	Alice Remson, songs	Ward and Muzzy	Morning Service	Harper's Varieties	Park Street Church	11:00
11:15	Old South Church	Radio Journal	Silver Flute	Morning Service	Musical Hits	Park Street Church	11:15
11:30	Old South Church	Poland Broadcast	Silver Flute	Morning Service	Musical Hits	Park Street Church	11:30
11:45	Old South Church	Poland Broadcast	Symphonetta	Morning Service	Italian Hour	Park Street Church	11:45

Short Wave Slate

Time, E. S. T.	Station	Meters
1:00-5:00	GBS London	31.55
4:30-7:30	EAQ Madrid	30.43
1:30-6:00	2RO Rome	25.00
2:00-5:30	Watican	50.21
2:00-6:00	DJA—Berlin	31.38
3:00-5:00	RW 59—Moscow	50.00
3:00-5:00	FYA, Paris	25.68

Time Mostly for Europe

THIMBLE THEATER, Starring POPEYE

CROSS-WORD PUZZLE -:- By Eugene Sheffer

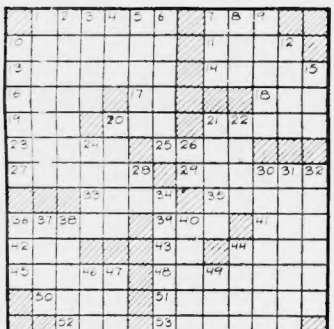

HORIZONTAL
1—Oriental salutation
7—herd of whales
10—fetter
11—border on
13—imitation pearls
14—girl's name
15—one muddy
17—like
18—constellation
19—Portuguese coin
20—part of to be
21—guide
23—reward
25—to box
27—vapors
29—one who runs away
30—condensed smoke
32—scrap
36—lid
38—a climbing plant
41—murder
42—monkey
43—negation
44—wood of the genip tree
45—renovate
46—producing motion
50—city in Alaska
51—cake
52—one
53—pot in a heap again

VERTICAL
1—leaning
2—a dye
3—wash
4—unit
5—place of worship
6—provides meals for
7—acridom fluid
8—Arabian garment
9—pertaining to a wall
10—rustic dance
12—tropical plant
15—head-covering
20—defensive covering
21—paralysis
22—to smooth out
24—relieve
26—Hebrew letter
28—therefore
30—pertaining to the roof of the mouth
31—arsenate of copper
32—remeasure by steps
34—mender of wares
36—vehicle
37—unclosed
38—poison
40—dress material
44—a son of Jacob
46—ostrich-like bird
47—marry
49—cluster of fibers in wool staple

YESTERDAY'S ANSWERS:

Copyright 1937 King Features Syndicate, Inc.

BOYS! GIRLS! VOTE HERE—clip ballot and mail to "Uncle Newt," Boston American—TUNE IN WMEX at 5:45 every weekday night and hear the "Funnies" on the air.

my favorite Boston American Comics are

1. _____
2. _____
3. _____

my name _____

address _____

city _____ state _____

age _____ school _____

BLONDIE

HERE, DAISY—COME, DAISY—YOUR SUPPER'S READY
I CAN'T FIND DAISY ANYPLACE—IT'S THE FIRST TIME SHE HASN'T COME RUNNING WHEN I CALLED HER FOR HER MEAL

One Girl in a Million

SHE'S UP HERE UNDER THE BED AND WON'T COME OUT—I CAN'T BUDGE HER
I PUT ROUGE AND LIPSTICK ON HER AND PAINTED HER NAILS RED WITH MAMA'S NAIL POLISH
GENE YOUNG

BRINGING UP FATHER

There's No Escape

BY GOLLY- THINK I KIN STILL HEAR THAT GUY'S VOICE-
WHAT DID YOU SAY?
YOU WILL HAVE TO SPEAK LOUDER-- I CAN'T HEAR YOU-
WHAT'S THAT YOU SAID?

SKIPPY

Perpetual Motion

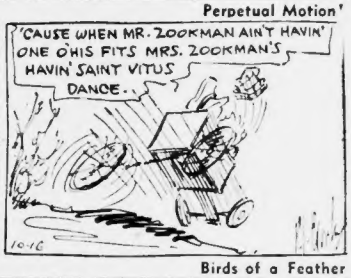

LITTLE ANNIE ROONEY

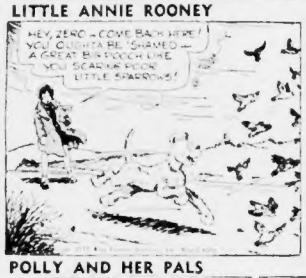

I KNOW YOU DON'T MEAN TO HURT THEM— BUT THE SPARROWS DON'T KNOW THAT— I GUESS IF A TERRIBLE BIG TIGER STARTED CHASIN' YOU, THEN YOU WOULD BE SCARED— EVEN IF THE TIGER WAS JUST HAVIN' FUN

Birds of a Feather

SPARROWS AIN'T GOT NO FANCY FEATHERS THAT MAKE 'EM LOOK SWELL— AN' THEY DON'T SING PRETTY LIKE CANARIES AIN—
BUT SPARROWS IS TERRIBLE BRAVE— WHEN ALL THE BIRDS FLY SOUTH TO GET WARM THE SPARROWS STAY BEHIND— THEY AIN'T AFRAID OF THE COLD AN' SNOW— EVEN IF THEY CAN'T SING YOU CAN TELL BY THE WAY THEY CHIRP AN' CHATTER THEY AIN'T WORRYIN' 'BOUT NOTHIN'

POLLY AND HER PALS

Paw's Headed for Revenge

ROOM AND BOARD

Glad Tidings

HAVE YOU HEARD TH' NEWS, JUDGE? STOOPERT HAS PULLED OUT OF TH' RACE FOR COUNCILMAN ON ACCOUNT OF HIS HEALTH!
THAT LEAVES YOU AN' McCREADLE TO SNARL IT OUT FOR TH' OFFICE!- YOU'LL GET ALL TH' STOOPERT VOTES AN' THAT GIVES YOU AN EVEN CHANCE OF WINNING!— —BUT YOU'LL HAVE TO GET OUT AN' BAIT TH' TRAPS FOR EXTRA VOTES!
BLESS YOU, BOYS, FOR SUCH GLAD TIDINGS!— UM-M— WILL YOU LADS FINISH CLEANING UP THE YARD FOR YOUR NEXT COUNCILMAN? —JOVE,—I MUST DASH IN AND PREPARE MY SPEECHES!
YOU'RE A BORN POLITICIAN, JUDGE!

HENRY

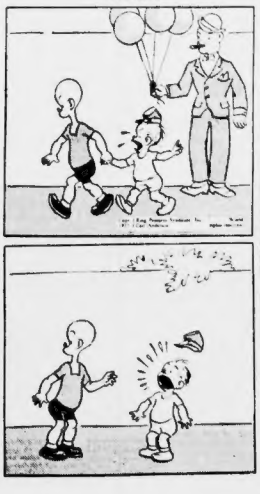

That Does It

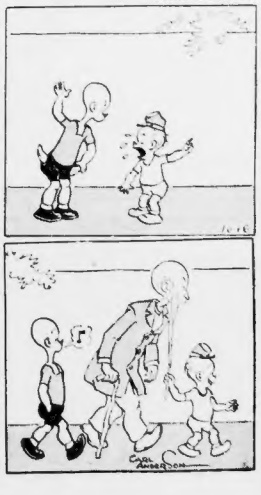

By GEORGE HOLLAND

A professional Turkish Marathon swimmer at the Harvard Athletic Club pool in Boston today will attempt to swim the Charles River from the Harvard Bridge to the Watertown Arsenal, a distance of about 10 miles. The swimmer, Ahmet Ozmen, is a native of Istanbul, Turkey, and has been in this country only a few months. He has been practicing for the event in the Harvard pool and is expected to start his swim at 10 o'clock this morning. Ozmen has been swimming in the Charles River for the past few days to get used to the water. He is expected to finish the swim in about 5 hours.

ANY TIME NOW

It won't be long before the feds have landed on that gent who's receiving those shipments of granulated sugar, molasses and coloring extracts . . . he's been making a brand of ale and lager agents aver, that they sell in Boston market for a profitable price . . . the feds plan to stop it all with axes and hammers.

* * *

FIT TO FIGHT

* * *

PLAYFUL POKKER

For more than two weeks now Charlie Poker of the Harvard Yard cops, and his minions have been trying to trap a pig that persists in giving cold to acrobatics near the fresh dormitories . . . while the freshmen squad with delight, the Harvard-ites are trying to bring the porker down with flying tackles . . . no one seems to know where the gruntet hails from . . . but the Harvard cops would like to at least get a grip on the tuberculer for a brief victory.

SCREENLAND SCRAPS

* * *

ONCE OVER LIGHTLY

Maybe those two players in a certain Boston show didn't flame at the feels when they found they were blasting George M. Cohan in the presence of Moss Hart, who collaborated with George Kaufman on the 'I'd Rather Be Right' satire that's wowing them . . . a biography of Margaret Sanger, the lady who sponsored birth control, will hit the stands for sale after the first of the year . . . the latest successor to United States Atty. Frances J. W. Ford is Edmund J. Brandon, formerly N. E. director of the SEC gang here . . . of course, under the promise that Ford is nominated to the federal district court bench . . . a report reaching this office says that the conversation between former Governor Ely and Judge Frankland W. L. Miles en route to the American Bar Association meeting in Chicago could make good reading . . . Gloria Gilbert, whose 500 words in five minutes had them gasping at the Met weeks ago, will have a prominent role via the toe-dancing route in 'Virginia of 1937' . . . she comes from Belmont and her daddy thinks she's hops . . .

Symphony Concert Delights With Prokofieff's Scores

By RUTH MARSTERS

Prokofieff and Ravel stirred the Symphony audience to cheers in music by Bach, Beethoven, Mozart and Schubert, and Serge Koussevitzky to cheers in music by himself, at the Symphony concert yesterday afternoon in Symphony Hall.

A short suite, played by request, from Prokofieff's ballet, 'Romeo and Juliet,' and Ravel's 'Bolero' were given their first performance of the season. Prokofieff's music, which is the most modern music to be performed at the Symphony concerts this season, was given a hearing in 1930 and 1931 by Koussevitzky, but was not heard again until yesterday. The suite is in seven movements, and is the music written by the Russian composer for the ballet of the same name. The second movement, the Montagues and Capulets, was played by the orchestra alone, and was the only movement that was not accompanied by the dancers. The performances given the two Ravel works, 'Death and Transfiguration' by Strauss, and the Mozart Piano Concerto in A major, with Myra Hess, left no doubt in the minds of the audience as to the merits of the music. The second movement of the Mozart concerto, written for Prokofieff's effeminate hands, was especially delightful, with the piano tone so low-toned, yet so clear, and the orchestra accompaniment so delicately handled.

Lieutenant Koussevitzky is a character study in himself, conducting a Czar who put millionaires to shame, and performances accorded such a personality.

In the finale of the story is told with the lavishness of colors and costumes that only a Russian ballet could produce, and with the addition of Wagnerian excerpts will be performed with a setting by Nicholas Remisoff.

The shorter series of six pairs of concerts will open in Symphony Hall on Monday evening, October 25, and Tuesday afternoon, October 26, and the Russian fare will hardly be said of the Russian by the Russian composer.

Seek Salve For Taylor Publicity

Idol's New Picture May Counteract News Stories

By LOUELLA O. PARSONS
Motion Picture Editor International News Service

LOS ANGELES, Oct. 16 —I am wondering if "Honolulu Holiday," based largely on Robert Taylor's own experience on the islands, is destined to help overcome the doubtful publicity he received on his recent trip abroad.

Louella O. Parsons

This is being first movie after he came back from his sensational escapade in Europe with Barbara Stanwyck. Taylor and Miss Stanwyck have been married almost a year. Miss Stanwyck is a swell actress, but I am not important. I am going to have a private talk with Taylor and find out the unfavorable publicity he received abroad.

Ruth is such a sweet boy that those of us who know him and Virginia Grey are wondering what has happened to their romance. Ruth is a swell actor, but I am not important. I am going to have a private talk with Taylor and find out the unfavorable publicity he received abroad.

Tyrone Power's plane dash to New York following his broadcast this Sunday looks to me like a continuation of his romance with Janet Gaynor, which was growing better and better before the little gnawer left for the east.

Tyrone's exodus is important to Sonja Henie. Maybe it is, but I'm going to take a lot of convincing to make us believe that Mrs. Gaynor's daughter isn't the attraction. And don't tell, but I hear on excellent authority that Janet is all set to be Melanie in 'Gone With the Wind.'

* * *

Charlie Chaplin has been rehearsing dance numbers for his new picture at dinner parties these fall evenings. He really can dance a fast and always adds his dance interpretation to his favorite Hamlet recitation.

Speaking of Charlie, Paulette Goddard is still in New York, and I am told she was very upset over the statement issued by David Selznick on "Gone With the Wind." The fact remains that she was taking dramatic lessons and the Selznick organization was reported to have paid for these and other lessons which were supposed to teach Paulette the intricacies of the Southern dialect.

* * *

Snapshots of Hollywood

MELISSA LANDI and NINO MARTINI are separating . . . KEN MURRAY and FLORENCE HELLER are reconciled . . . MARIE WILSON, New York musical comedy star, is on Arthur Hornblow's list of stage stars to be signed for screen roles . . . ZORINA, Goddard's fiancee, is busily accepting film offers . . . JIMMY DURANTE is to be featured with JOSEPHINE HUTCHINSON and SAM GOLDWYN and ARCHIE MAYO didn't have a fight . . . as reported . . . when MAYO directed her husband, JOHN HOWARD . . . Marion Davies is expected to visit her sister, Mrs. Ralph Morgan, in Boston next Monday . . . Mary Astor and her daddy thinks she's hops . . .

Shirley Temple Next on Met Screen

Wee Star's 'Heidi' Due Thursday; Yacht Club Boys on Stage

The Metropolitan theater starts off its new fall season of bigger and better stage and screen shows next Thursday with an unbeatable box-office combination . . . Shirley Temple on the screen in her newest Twentieth Century-Fox production, 'Heidi,' and on the stage, the rollicking Yacht Club Boys . . . Artists and Models' fame.

Heading the big supporting cast of 'Heidi' are Arthur Treacher, Helen Westley, Jean Hersholt, Thomas Beck and Mary Nash . . . Sidney Franklin is now producing and is to be released by Paramount Twentieth-Century Fox are: Wesley Ruggles, Ernst Lubitsch and Allan Jenkins, Eddie Cantor in 'A Damsel from Town' . . . Anita Louise, Fred MacMurray and Ida Lupino are featured in 'The Perfect Specimen' with Hugh Herbert . . . Bing Crosby, Martha Raye, Louise Hovick (Gypsy Rose Lee)

One Ocean Liner Arrives Here, Three Sail

Bostonians Listed On S. S. Franconia Leaving Tonight

One sailing today and three arrivals tomorrow mark transatlantic passenger liners comprise the week-end and Sunday port activity.

Sailing at 10 p.m. tonight is the Franconia of the Cunard White Star, Ltd., Line from New York for Glasgow with Greenock, Belfast and Liverpool, with the usual parking list from Boston of 172 and 340 from York.

Included in the Boston list of passengers are Charles Stewart, Boston agent of the line and his wife Mrs. J. Sears, Mrs. Ellen Bingham, Miss Althea Brooks, Miss A. B. Dawes, Miss J. L. Lefevre, Mrs. and Miss Patricia Kilroy and three children, Margaret, Patrick, Jr., and John; W. P. Daw and Abraham Cohen.

Others are Mrs. James Liddell Newton, Miss Annie Mair, Belmont; Miss Jane Wilkie, Somerville; Mrs. A. A. Cameron, Miss Alice M. Jackson, with Masters Peter and Seaton Jackson, of Weymouth.

Returning to their homes in England are James Hughes, a firm of freight and shipping agents in London, Me., and Mrs. James Patterson, assistant trade commissioner for the United States in London, and Miss B. Elvera Thompson, prominent Christian Scientist of England.

Due to dock Sunday at 7:30 a.m. is the Canadian Liner, from Liverpool, Cobh and Halifax, bringing 172 for Boston at the Cunard Pier, East Boston.

The remainder of the day will see the arrival of the Antonia, Importer of the United States Lines, from Marseilles, Liverpool and Belfast at 8 a.m. with 65 of the passengers landing here and the remainder continuing the same line from London, England direct at 2 p.m. with 11 of 45 passengers debarking here. The ships will dock at Pier 4, East Boston.

Boston College Club Opens New Season

A new season for the Boston College Club of West Roxbury is underway this week, and it opens

R. F. Riley

with a meeting at 8 p.m. tonight in the first meeting at St. Andrew's Hall, Forest Hills.

This first meeting was featured with an interview by a Boston newspaper personality.

Another feature was the opening offers for the new season. The Wednesday night presidents is Robert F. Riley of Boston College class of '33.

While at Boston College Riley was vice-president of the Public Debating Society, president of the Junior-Senior Sodality and active in many other activities. He is sports weekly publication.

Upon assuming his new duties Riley stressed the importance of organization and co-operation by club members.

Serving with Riley during the new season are Arthur Murray, first vice-president; Frank Shannon, second vice-president; Edward W. Doane, treasurer, and John Roche, secretary.

The board of directors includes James P. Brawley, retiring president; James Devine, Thomas O'Brien, Frederick Meagher will serve as delegate to the alumni body.

Mt. Holyoke Host To Two Societies

SOUTH HADLEY Oct. 16 (AP)—Mount Holyoke College was host today to separate meetings of the New England Biological Association and the Connecticut Valley section of the American Chemical Society.

Norris A. Rakestraw, professor of chemistry at Brown University, was scheduled to discuss "A Chemist Explores the Sea" before the latter meeting.

Character Actor Dead

HOLLWOOD, Oct. 16 (AP)—James A. Marcus, 70-year-old character actor, whose motion picture career a half-century ago, is dead today. He had been in pictures since 1906.

ANNOUNCEMENTS

1 Legal

CITY OF BOSTON.

PUBLIC BUILDINGS DEPARTMENT

Public Auction

The City of Boston will sell at public auction to highest bidder for cash or sealed bids above or therefor as hereinafter mentioned, on the southerly side of East Berkshire street, Boston, between Bremen and Lamartine Sts in the present contracting district of the Boston Housing Authority, the old dwelling house numbered 18 Berkshire street, Boston, and the old dwelling house numbered 20 Berkshire street, Boston.

Bidders required at time and place of sale of two hundred dollars ($200) in cash or certified check as deposit to be paid in thirty (30) days. Further particulars from Superintendent of Public Buildings, 1005 City Hall Annex, Boston, Mass.

ROSWELL G. HALL,
Superintendent of Public Buildings
16 16

Money to Loan

BORROW the cash you need without a mortgage or endorsers on your note. Phone, write or call. Personal Finance Co. of Washington, 2nd floor, 1 Washington St., Boston. Liberty 1870. Loans $20 to $300.

AUTO WHILE IN YOUR POSSESSION
NEW LOW RATES
AUTO OWNERS FINANCE CO. INC.
10 COLUMBUS AVE. LIB 0150
HOURS 9 AM. TO 4 P.M. LICENSE 316

AUTO & TRUCK LOANS
1 HOUR SERVICE
AMERICAN FINANCE CORP. License 95
Room 223, Park Square Bldg. HUB. 1313

Loans Up to $300—At Prices
PERSONAL FINANCE CO
2 } 33 Tremont St. Lic. 5337 Licensa 22
890788 } (Formerly Industrial Finance)
OFFICES } 80 Boylston St. Lib. 1733 License 57
Formerly Rox. England Finance

LOANS on DIAMONDS — SILVER — WATCHES — JEWELRY — Etc.
LOTTICE, 333 Washington St. Rm. 401—Ft. 1886

PERSONAL LOANS LOAN SOCIETY
1650 HANCOCK BY. QUINCY License 58

LOANS License 114
40 Broad St.
FAMILY FINANCE CO. LIB. 0780

HEIRS Specialize legacies, trust funds. Thomas L. Levi Co., 60 Court St., Cap. 1971.

Plain Plan loans on auto, furniture, etc. Beneficial Finance System, Inc., 31 Milk St., Room 1001, Boston.

LOANS on auto, furn. Atlas Finance Corp., 62 Union Sq. (cor. Elm) Som. 3366

AUTOS 1st Mtg. loans on Auto. Ken. 2235

LOANS $10 to $300 on your own name. Plan 1 to 12 months to repay. Call, write or phone. Beneficial Finance System, Inc., 31 Milk St., Room 1001, Boston.

LOANS $10 to $300 on your own name. Plan 1 to 12 months to repay. Call, write or phone. Beneficial Finance System, Inc., 1 Central Sq., Room 305, Lynn

NEW ENGLAND'S GREATEST EVENING NEWSPAPER

BOSTON EVENING AMERICAN

SATURDAY, OCTOBER 16, 1937

LARGEST EVENING CIRCULATION
net paid average, 6 months ending March 31, 1937
268,637

Fetters on Defense

THE principle of naval limitation, which no other nation now observes, still hangs like a deadweight upon the Navy of the United States.

If we should now undertake the maximum of naval construction permitted by our own law, we would actually be limited to strength permitted by treaties WHICH DO NOT EXIST.

This strange situation arises from the fact that the Vinson-Trammel Act of 1934 bound us to the limits of a treaty then in force between the United States, Great Britain and Japan.

That treaty has expired. But the Vinson-Trammel Act is still in full effect.

The result is that England and Japan can strengthen their navies to the full extent of their capacity to build, and ARE SO BUILDING.

But the American Navy is still THROTTLED BY A DEAD TREATY.

Perhaps one reason we have not heard more about this outrageous fact is that we had not even ATTEMPTED to build up to treaty strength.

But we couldn't build beyond the obsolete treaty strength if we WANTED TO.

And it is our own law that ties our hands, not any agreement with other nations.

THE present international situation is going to spotlight the attention of the next Congress on the question of adequate national defenses.

Particularly is Congress going to be called upon to check up on our naval defense.

Certainly we should with all possible speed bring the American Navy up, not to any level of forgotten treaties, but to a level of absolute security against any possible foreign attack.

And the cutting of the self-imposed fetters that now cripple our FIRST LINE OF DEFENSE must be one of the first actions of Congress.

Proper Treatment Needed

FEDERAL investigators, visiting Boston, announce a determination to smash narcotic ring activities in New England. They should, and the police of every city and town ought to give them the necessary co-operation.

The traffic in the poison that destroys minds must be stopped. Prison is the only suitable place for the dope pedlar.

There is, however, another and serious phase of the drug problem—a phase too long ignored. It concerns the addicts and the need for providing adequate treatment.

In this connection the recommendations of Miss Ruth E. Collins, superintendent of the House of Detention for Women in New York City, are too startling to be ignored.

She tells us that New York has noted a 42 PER CENT INCREASE this year in the number of women narcotic users. She adds there is reason to believe the rate of increase prevails throughout the country.

Her suggestion is that farms for the treatment of female addicts be established in EVERY STATE. There is neither justice nor common sense, she says, in treating such women as criminals and sending them to prison.

That is the truth we can not rid ourselves of the dope menace so long as we seek only pedlars and ignore users. We must remove the demand as well as the supply.

The narcotics situation is a matter for the legislatures of all New England States. Our existing statutes must be improved. We cannot afford to sacrifice more of our people on the altar of official neglect.

There is no more reason why all responsibility for treatment of drug addicts should be Federal than that all action against narcotics traffic should be Federal.

Let Us Keep Our Mills

THE sale of the big Otis Mills in Ware interests all New England, none more than the plant's 600 employes who fear a jobless future.

Rumor has it the buildings will be abandoned, possibly demolished and the machinery moved to Southern mills. This would be a repetition of a situation that has meant loss and suffering for other industrial communities in this section.

The Otis Mills, consisting of six large buildings, a power plant and three big warehouses, were constructed at a cost of $3,000,000. But, according to press dispatches, the sale price was only $50,000.

Here indeed is material for deep thinking, for municipal officials especially. Industry cannot be regarded as the bottomless source of revenue supplying a ceaseless flow of cash for city and town expenditures.

This is a highly competitive era, nowhere more than in New England. We face not only the rivalry of Japan and other cheap labor nations, but also that of other sections of our own country.

Consequently, if we place too great a municipal burden on an industry, already hard pressed with national and international problems, we have only ourselves to thank if that industry, like the golden egg goose, dies.

The current tax rate in Ware is $38 per thousand of valuation. That probably had something to do with the passing of the Otis Mills and the jobs.

Board Suspects Sabotage

THE possibility of sabotage in the damage to the machinery of the cruiser Vincennes at Boston Navy Yard a month ago has been admitted in Washington.

The Navy board of investigators reports that two reduction gears were damaged by a file and a small piece of metal, "probably by persons unknown."

These findings are now in the possession of the Navy Department, where officials ought to make every effort to learn the identity of the "persons unknown."

The $15,000,000 Vincennes was by no means the first American defense ship to suffer mysterious damage. There have been many others. So many, in fact, that the suspicion of a planned sabotage campaign has been strengthened in official circles.

But to merely *suspect* isn't enough. The American people have a right to *know*.

Sabotage, Russia's favorite excuse for a trip to the firing squad, cannot be tolerated in the United States.

The World Is a Mirror

BEST FRIEND AND BITTEREST FOE—IN THE GLASS THE YOUNG MAN MEETS BOTH

THERE is truth in the old conventional saying, "He was his own worst enemy and Mr. Charles Schnabl, brilliant artist, depicts it.

The young man he shows gazing into the mirror sees himself, or more accurately, sees reflections of himself. But images are not all he sees. Before him, in the glass, is his BEST FRIEND or BITTEREST FOE.

Which depends on the young man, depends especially on the gray matter above and behind his forehead. He can laugh or growl or snarl and the world and mirrors will react in laugh or growl or snarl.

It is in the power of *within* to make or destroy a man, not the forces of *without*.

Alfred Bradly, the Indiana farm boy whom Federal agents killed last week in Bangor, Me., (laught himself Public Enemy Number One. Nobody was ever more wrong. Bradly was the OWN ENEMY. The hostility was wholly private.

Wrong, too, was the number. It might just as well have been a million as one. Certainly all humanity organized against him would not have done him the harm he did himself.

Bradly made serious mistakes. That probably was his greatest fault. What others had he wanted. What others had he would have, even if the having meant murder.

So, like hundreds of others, would men living and dead, so sacrificed friendship, opportunity and manhood, became an outlaw.

He thought he was doing something new and big. He lacked the intelligence to understand that his insatiable craving for power, more a possession, was the lust of savagery.

Undoubtedly, Bradly, ignorant and illiterate, would have been surprised to learn that it was at least as old as the Mosaic Ages and the strongest of the commandments received from God direct and brought down from the mountain by Moses.

"THOU SHALT NOT COVET THY NEIGHBOR'S GOODS."

That commandment might have sounded old-fashioned to Bradly. But Bradly is dead. The commandment lives. And there is little doubt now about which was "old-fashioned."

Bradly was a tatter of many of those more fortunate, especially those who represented constituted authority. That made him furious and intensified.

Hate was in him what Batiste aptly defined as "the vice of narrow souls fed with all their littleness and made the pretext of base tyrannies."

Hate was the cancer that consumed him mentally and left him morally dead years before physically. Hate was the inner force that turned him from a human being to a brute savage.

Anger once made him kill one man, cause of a dying patrolman, left his own life and those of his parents fruitless. A wolf does that when ready to bite. Bradly was at times less than a wolf.

The young man in the picture should sense the weaknesses that made Bradly a cringing.

The young man should recognize the strength of will to laugh at himself and to criticize himself. The self in the middle mirror is the BEST FRIEND SELF.

The young man should look closely for traces of hate, envy and anger, then root them out of his mind. The selves in the left and right mirrors are the ENEMY SELVES. Break the images there. them away. That is the thing to do.

For the world is indeed a mirrored surface that adds not, detracts but only reflects. It returns what it receives, seldom less never more.

Human Side of the News

By Edwin C. Hill

Edwin C. Hill

[illegible] waiting for years to [illegible] Herbert Hoover Aged [illegible] it is not.

Here's a story [illegible] opened a great career for [illegible] well and starred [illegible] a great humorist. [illegible] human story [illegible] of the man who [illegible] Some by most [illegible] ing [illegible] ing [illegible] ing